

SIX-MONTH SURVEILLANCE AHERA REPORT

**RUSKIN ELEMENTARY SCHOOL
1401 TURLOCK LANE
SAN JOSE, CA 95132**

**PREPARED FOR:
BERRYESSA UNION ELEMENTARY SCHOOL DISTRICT
1376 PIEDMONT ROAD
SAN JOSE, CA 95132**

**INSPECTED ON:
Mar. 29, 2017**

HAZMAT DOC PROJECT #17-059

**PREPARED BY:
HAZMAT DOC
3080 OLCOTT STREET • SUITE 135 D
SANTA CLARA, CA 95054
Tel: 408.748.0055
Fax: 408.748.0066**

BERRYESSA UNION ELEMENTARY SCHOOL DISTRICT

RUSKIN ELEMENTARY SCHOOL

INSPECTED ON:

Mar. 29, 2017

INSPECTED BY:



Maheen B. Doctor
Cal/OSHA Certified Asbestos Consultant
Certification Number 95-1798

REPORTED BY:



Maheen B. Doctor
Cal/OSHA Certified Asbestos Consultant
Certification Number 95-1798

CONTENTS

PART - I

LEGEND AND GLOSSARY OF TERMS

PART – II

AHERA REPORT A – LIST OF BUILDINGS

PART – III

AHERA REPORT B – SURVEY REPORT

PART – IV

HOMOGENEOUS MATERIALS REPORT

PART – V

FRIABLE LOCATIONS REPORT

PART – VI

NON-FRIABLE LOCATIONS REPORT

PART – VII

RECOMMENDATIONS REPORT

PART – VIII

SAMPLES REPORT

PART – IX

DAMAGE REPORT

PART - X

SITE MAPS

LEGEND

THE FOLLOWING IS A LIST OF ABBREVIATIONS USED IN THIS REPORT:

Asbestos Sample Types

AC	=	ACTINOLITE
AM	=	AMOSITE
AN	=	ANTHOPHYLLITE
CH	=	CHRYSOTILE
CR	=	CROCIDOLITE
TR	=	TREMOLITE
ND	=	NONE DETECTED
NS	=	NO SAMPLE

Measurements

APPROX.	=	APPROXIMATELY
EA	=	EACH
I	=	INCHES
LF	=	LINEAR FEET
N	=	NUMBER
O.D.	=	OUTSIDE DIAMETER
SF	=	SQUARE FEET
TBD	=	TO BE DETERMINED

LIST OF BUILDINGS AT

RUSKIN ELEMENTARY SCHOOL

BUILDING NAME BUILDING USED AS (#FLOORS) CONSTRUCTION	BUILDING AREA (APPROXIMATE)
ADMINISTRATION BUILDING	
Offices (1) Wood, Metal, Plaster, Gypsum Wallboard System, Concrete	1,200 SF
CLASSROOM J-1 PORTABLE BUILDING (MUSIC ROOM)	
Classroom (1) Wood Frame, Metal, Preformed Material	960 SF
CLASSROOMS A-F, LIBRARY, AND MULTI-PURPOSE ROOM BUILDING	
Classrooms, Library, Multi-Purpose Room, Lounge, Hallways, Mechanical Rooms (1.5) Wood, Metal, Plaster, Gypsum Wallboard System, Concrete	34,500 SF
CLASSROOMS G-H, AND MUSIC BUILDING	
Classrooms (1) Wood, Metal, Plaster, Gypsum Wallboard System, Concrete	5,500 SF
CLASSROOMS I1-I2 TECHNOLOGY BUILDING	
Classrooms (1) Wood, Metal, Plaster, Gypsum Wallboard System, Concrete	1,440 SF
CLASSROOMS J2 PORTABLE BUILDING	
Classroom (1) Wood and Metal	960 SF
CLASSROOMS J3 PORTABLE BUILDING (GYM)	
Classroom (1) Wood and Metal Portable	960 SF
CLASSROOMS K1-K2 BUILDING	
Classrooms, Restrooms (1) Wood, Metal, Plaster, Gypsum Wallboard System, Concrete	3,100 SF
CUSTODIAL SHED	
Storage (1) Wood, Metal, Concrete	350 SF
GARDEN SHED	
Storage (1) Wood	40 SF
KITCHEN, RESTROOMS AND STORAGE ROOMS BUILDING	
Kitchen, Lounge, Storage Rooms, Hallways, Mechanical Rooms, Restrooms (1) Wood, Metal, Plaster, Gypsum Wallboard System, Concrete	2,000 SF
METAL STORAGE CONTAINER (1 EA)	
Storage (1) Metal	336 SF
WOOD STORAGE SHED	
Storage (1) Wood	30 SF

LIST OF BUILDINGS AT

RUSKIN ELEMENTARY SCHOOL

BUILDING NAME	BUILDING AREA
---------------	---------------

BUILDING USED AS	(APPROXIMATE)
------------------	---------------

(#FLOORS) CONSTRUCTION

Total Number Of Buildings :	<u>13</u>
-----------------------------	-----------

(Approximate) Total Sq Ft. :

<u>51,376</u>

End Of Report, Total Of 2 Pages

SURVEY REPORT FOR

RUSKIN ELEMENTARY SCHOOL

BUILDING NAME	LOCATION	MATERIAL TYPE	QTY (APPROXIMATE)	SAMPLE NO.	ASBESTOS CONTENT (TYPE)
COMMENTS					

ADMINISTRATION BUILDING

ADMINISTRATION BUILDING

ENTIRE ADMIN OFFICES

BASEBOARD MASTIC

222 LF

17-049-03	ND
17-049-05	ND

03/03/2017 * Samples collected.

09/12/2005 MASTIC/ADHESIVE FOR 4" Blue Baseboard. This Material is in good condition as of this date.

03/05/2014 This Material is unchanged as of this date.

08/27/2014 This Material is unchanged as of this date.

03/17/2015 This Material is unchanged as of this date.

09/18/2015 This Material is unchanged as of this date.

03/21/2016 This Material is unchanged as of this date.

09/13/2016 This Material is unchanged as of this date.

03/03/2017 Sample 17-049-03 collected from Unit A, A7 Nurse's Restroom, White Mastic for 4" Blue Baseboard.
Sample 17-049-05 collected from Unit A, A2 Office, White Mastic for 4" Blue Baseboard.

03/29/2017 This Material is unchanged as of this date.

ADMINISTRATION BUILDING

ENTIRE BUILDING

SMOOTH WALL MISCELLANEOUS

3,500 SF

05-212AAA	ASSUMED
-----------	---------

03/11/2010 * Repairs observed.

09/12/2005 GYPSUM WALLBOARD SYSTEM WALLS AND CEILINGS. This Material is in good condition as of this date.

10/17/2008 This Material is unchanged as of this date

05/14/2009 Water Damage observed in the Main Office above the counter next to the cabinets. Debris observed on the counter. Also 10 LF of joint tape and mud is separating from the substrate above the Ceiling next to the Entry Door of the Receptionist's area. Friability changed from Low to Moderate. This Material is in FAIR condition as of this date.

09/09/2009 Material remains in <5% Physical Damage and <10% Water Damage. This Material is unchanged as of this date.

03/11/2010 Material Condition Re-Assessed. Damages Repaired as of this date. Material Condition changed from FAIR to GOOD. No other changes as of this date.

03/05/2014 This Material is unchanged as of this date.

08/27/2014 This Material is unchanged as of this date.

03/17/2015 This Material is unchanged as of this date.

SF=Sq. Ft, I=Inches, LF=Linear Ft., N=Number, EA=Each

HazMat Doc. All Rights Reserved.

SURVEY REPORT FOR

RUSKIN ELEMENTARY SCHOOL

BUILDING NAME		LOCATION		MATERIAL TYPE		QTY (APPROXIMATE)	SAMPLE No.	ASBESTOS CONTENT (TYPE)
COMMENTS								
09/18/2015	This Material is unchanged as of this date.							
03/21/2016	This Material is unchanged as of this date.							
09/13/2016	This Material is unchanged as of this date.							
03/29/2017	This Material is unchanged as of this date.							
ADMINISTRATION BUILDING								
ENTIRE BUILDING								
SMOOTH WALL SURFACING				3,500 SF	06-223AAA		ASSUMED	
03/11/2010	* Repairs observed.							
09/03/2010	* Damage observed.							
04/10/2012	* Repairs observed .							
08/24/2006	skim coat for GYPSUM WALLBOARD SYSTEM WALLS AND CEILINGS. This Material is in good condition as of this date.							
10/17/2008	This Material is unchanged as of this date							
05/14/2009	Water damage observed in the Main Office above the counter next to the cabinets. Debris observed on the counter. Also 10 LF of joint tape and mud is separating from the substrate above the ceiling next to the entry door of the Receptionist's area. Friability changed from Low to Moderate. This Material is in FAIR condition as of this date.							
09/09/2009	Material remains in <5% physical damage and <10% water damage. This Material is unchanged as of this date.							
03/11/2010	Material Condition Re-Assessed. Damages repaired as of this date. Material Condition changed from FAIR to GOOD. No other changes as of this date.							
09/03/2010	Damage: <5% Physical Damage - in the form of 2 holes observed on Ceiling of Psychologist Room. Material condition changed from GOOD to FAIR overall as of this date. Friability changed from Low to Moderate to reflect this change.							
04/10/2012	Material Condition Re-Assessed. Damages Repaired as of this date. Material Condition changed from FAIR to GOOD. No other changes as of this date.							
03/05/2014	This Material is unchanged as of this date.							
08/27/2014	This Material is unchanged as of this date.							
03/17/2015	This Material is unchanged as of this date.							
09/18/2015	This Material is unchanged as of this date.							
03/21/2016	This Material is unchanged as of this date.							
09/13/2016	This Material is unchanged as of this date.							
03/29/2017	This Material is unchanged as of this date.							

SURVEY REPORT FOR

RUSKIN ELEMENTARY SCHOOL

BUILDING NAME	LOCATION	MATERIAL TYPE	QTY (APPROXIMATE)	SAMPLE NO.	ASBESTOS CONTENT (TYPE)
COMMENTS					

ADMINISTRATION BUILDING

ENTIRE OFFICE EXCEPT HEALTH OFFICE

CARPET MASTIC

1,000 SF

09-098AAA	ASSUMED
17-049-04	ND

03/03/2017 * Samples collected.

05/14/2009 Mastic/Adhesive for Blue and Grey Carpet. This Material is in GOOD condition as of this date.

03/05/2014 This Material is unchanged as of this date.

08/27/2014 This Material is unchanged as of this date.

03/17/2015 This Material is unchanged as of this date.

09/18/2015 This Material is unchanged as of this date.

03/21/2016 This Material is unchanged as of this date.

09/13/2016 This Material is unchanged as of this date.

03/03/2017 Sample 17-049-04 collected from Unit A, A5 Storage, Yellow Mastic for Carpet.

03/29/2017 This Material is unchanged as of this date.

ADMINISTRATION BUILDING

EXTERIOR WALLS AND OVERHANGS

ROUGH WALL

2,800 SF

05-212AAA	ASSUMED
-----------	---------

09/12/2005 STUCCO WALLS AND OVERHANGS. This Material is in good condition as of this date.

10/17/2008 This Material is unchanged as of this date.

03/05/2014 This Material is unchanged as of this date.

08/27/2014 This Material is unchanged as of this date.

03/17/2015 This Material is unchanged as of this date.

09/18/2015 This Material is unchanged as of this date.

03/21/2016 This Material is unchanged as of this date.

09/13/2016 This Material is unchanged as of this date.

03/29/2017 This Material is unchanged as of this date.

ADMINISTRATION BUILDING

EXTERIOR WALLS AND OVERHANGS

ROUGH WALL SURFACING

2,800 SF

05-212AAA	ASSUMED
-----------	---------

09/12/2005 SKIM COAT FOR STUCCO WALLS AND OVERHANGS. This Material is in good condition as of this date.

SURVEY REPORT FOR

RUSKIN ELEMENTARY SCHOOL

BUILDING NAME		LOCATION		MATERIAL TYPE		QTY (APPROXIMATE)	SAMPLE No.	ASBESTOS CONTENT (TYPE)
COMMENTS								
10/17/2008	This Material is unchanged as of this date							
03/05/2014	This Material is unchanged as of this date.							
08/27/2014	This Material is unchanged as of this date.							
03/17/2015	This Material is unchanged as of this date.							
09/18/2015	This Material is unchanged as of this date.							
03/21/2016	This Material is unchanged as of this date.							
09/13/2016	This Material is unchanged as of this date.							
03/29/2017	This Material is unchanged as of this date.							

ADMINISTRATION BUILDING

HEALTH OFFICE

VINYL FLOOR TILE

200 SF

08-075AAA	ASSUMED
17-049-01	ND

03/03/2017	* Samples collected.
04/17/2008	12"x12" Light Blue Vinyl Floor Tile. (Apparent New Material identified by the AHERA Certified Inspector.) This Material is in GOOD condition as of this date.
10/17/2008	This Material is unchanged as of this date
03/05/2014	This Material is unchanged as of this date.
08/27/2014	This Material is unchanged as of this date.
03/17/2015	This Material is unchanged as of this date.
09/18/2015	This Material is unchanged as of this date.
03/21/2016	This Material is unchanged as of this date.
09/13/2016	This Material is unchanged as of this date.
03/03/2017	Sample 17-049-01 collected from Unit A, A7, Nurse's Restroom, 12"x12" Blue Vinyl Floor Tile.
03/29/2017	This Material is unchanged as of this date.

ADMINISTRATION BUILDING

HEALTH OFFICE

VINYL FLOOR TILE MASTIC

200 SF

07-075AAA	ASSUMED
17-049-02	ND

03/03/2017	* Samples collected.
04/17/2008	Mastic/Adhesive for 12"x12" Light Blue Vinyl Floor Tile. (Apparent New Material identified by the AHERA Certified Inspector.) This Material is in GOOD condition as of this date.
10/17/2008	This Material is unchanged as of this date

SF=Sq. Ft, I=Inches, LF=Linear Ft., N=Number, EA=Each

HazMat Doc. All Rights Reserved.

SURVEY REPORT FOR

RUSKIN ELEMENTARY SCHOOL

BUILDING NAME		MATERIAL TYPE	QTY (APPROXIMATE)	SAMPLE NO.	ASBESTOS CONTENT (TYPE)		
LOCATION							
COMMENTS							
03/05/2014						This Material is unchanged as of this date.	
08/27/2014						This Material is unchanged as of this date.	
03/17/2015						This Material is unchanged as of this date.	
09/18/2015						This Material is unchanged as of this date.	
03/21/2016						This Material is unchanged as of this date.	
09/13/2016						This Material is unchanged as of this date.	
03/03/2017						Sample 17-049-02 collected from Unit A, A7, Nurse's Restroom, Yellow Mastic for 12"x12" Blue Vinyl Floor Tile.	
03/29/2017		This Material is unchanged as of this date.					

ADMINISTRATION BUILDING

HEALTH OFFICE KITCHENETTE, AND KITCHENETTE

SINK UNDERCOATING		6 SF	08-075AAA	ASSUMED
09/03/2010	* Various changes.			
12/02/2011	* Various changes.			
04/17/2008	Grey Thermal Undercoating on Sink. (1 EA Sink) This Material is in GOOD condition as of this date. (Original Entry updated on 04/10/12.)			
10/17/2008	Material Description changed from ' Thermal Undercoating on Sink. (2 EA Sinks). ' to ' Thermal Undercoating on Sink. (3 EA Sinks). ' No other changes as of this date.			
09/03/2010	Material Description changed from ' Thermal Undercoating on Sink. (3 EA Sinks). ' to ' Thermal Undercoating on Sink. (1 EA Sink). ' Quantity changed from 10 SF to 6 SF. No other changes as of this date.			
12/02/2011	Location Description changed from HEALTH OFFICE KITCHENETTE to HEALTH OFFICE KITCHENETTE, AND KITCHENETTE. Quantity changed from 6 SF to 10 SF. Material Description changed from ' Thermal Undercoating on Sink. (1 EA Sink). ' to Thermal Undercoating on Sink. (2 EA Sink). ' No other changes as of this date.			
04/10/2012	Undercoating is Gray. Original entry updated. No other changes as of this date.			
03/05/2014	This Material is unchanged as of this date.			
08/27/2014	This Material is unchanged as of this date.			
03/17/2015	This Material is unchanged as of this date.			
09/18/2015	This Material is unchanged as of this date.			
03/21/2016	This Material is unchanged as of this date.			
09/13/2016	This Material is unchanged as of this date.			
03/29/2017	This Material is unchanged as of this date.			

SURVEY REPORT FOR

RUSKIN ELEMENTARY SCHOOL

BUILDING NAME		LOCATION		MATERIAL TYPE		QTY (APPROXIMATE)	SAMPLE NO.	ASBESTOS CONTENT (TYPE)
COMMENTS								

ADMINISTRATION BUILDING

OFFICES, AND HALLWAY

VINYL WALL COVER

2,200 SF

06-223AAA

ASSUMED

09/26/2013 * Friability changed on.

08/24/2006 VINYL Wall Cover. This Material is in good condition as of this date.

09/26/2013 Friability changed from Low to Non. No other changes as of this date.

03/05/2014 This Material is unchanged as of this date.

08/27/2014 This Material is unchanged as of this date.

03/17/2015 This Material is unchanged as of this date.

09/18/2015 This Material is unchanged as of this date.

03/21/2016 This Material is unchanged as of this date.

09/13/2016 This Material is unchanged as of this date.

03/29/2017 This Material is unchanged as of this date.

ADMINISTRATION BUILDING

OFFICES, AND HALLWAY

VINYL WALL COVER MASTIC

2,200 SF

06-223AAA

ASSUMED

08/24/2006 MASTIC/adhesive FOR VINYL Wall Cover. This Material is in good condition as of this date.

03/05/2014 This Material is unchanged as of this date.

08/27/2014 This Material is unchanged as of this date.

03/17/2015 This Material is unchanged as of this date.

09/18/2015 This Material is unchanged as of this date.

03/21/2016 This Material is unchanged as of this date.

09/13/2016 This Material is unchanged as of this date.

03/29/2017 This Material is unchanged as of this date.

SURVEY REPORT FOR

RUSKIN ELEMENTARY SCHOOL

BUILDING NAME	LOCATION	MATERIAL TYPE	QTY (APPROXIMATE)	SAMPLE NO.	ASBESTOS CONTENT (TYPE)
COMMENTS					

CLASSROOM J-1 PORTABLE BUILDING (MUSIC ROOM)

CLASSROOM J-1 PORTABLE BUILDING (MUSIC ROOM)

03/07/2017 BUILDING NOTES:

09/18/2015 Tag information is painted over.

CLASSROOM J-1 PORTABLE BUILDING (MUSIC ROOM)

CLASSROOM J-1 MUSIC ROOM

BASEBOARD MASTIC

121 LF

15-174AAA	ASSUMED
17-049-21	ND

03/07/2017 * Samples collected.

09/18/2015 Mastic/Adhesive for 4" Brown Baseboard. This Material is in GOOD condition as of this date.

03/21/2016 This Material is unchanged as of this date.

09/13/2016 This Material is unchanged as of this date.

03/07/2017 Sample 17-049-21 collected from Unit J, J1, White Mastic for Brown 4" Baseboard.

03/29/2017 This Material is unchanged as of this date.

CLASSROOM J-1 PORTABLE BUILDING (MUSIC ROOM)

CLASSROOM J-1 MUSIC ROOM

CARPET MASTIC

960 SF

15-174AAA	ASSUMED
17-049-20	ND

03/07/2017 * Samples collected.

09/18/2015 Mastic/Adhesive for Gray Carpet. This Material is in GOOD condition as of this date.

03/21/2016 This Material is unchanged as of this date.

09/13/2016 This Material is unchanged as of this date.

03/07/2017 Sample 17-049-20 collected from Unit J, J1, Yellow Mastic for Carpet on Wood.

03/29/2017 This Material is unchanged as of this date.

CLASSROOM J-1 PORTABLE BUILDING (MUSIC ROOM)

CLASSROOM J-1 MUSIC ROOM

FIRE DOOR CORE INSULATION

21 SF

15-174AAA	ASSUMED
-----------	---------

09/18/2015 Fire Door Core Insulation (1 EA Doors). This Material is in GOOD condition as of this date.

03/21/2016 This Material is unchanged as of this date.

09/13/2016 This Material is unchanged as of this date.

SF=Sq. Ft, l=Inches, LF=Linear Ft., N=Number, EA=Each

HazMat Doc. All Rights Reserved.

SURVEY REPORT FOR

RUSKIN ELEMENTARY SCHOOL

BUILDING NAME				
LOCATION				
MATERIAL TYPE		QTY	ASBESTOS	
COMMENTS		(APPROXIMATE)	SAMPLE No.	CONTENT (TYPE)
03/29/2017	This Material is unchanged as of this date.			
CLASSROOM J-1 PORTABLE BUILDING (MUSIC ROOM)				
CLASSROOM J-1 MUSIC ROOM				
	PRESSED WOOD WALL PANEL MASTIC	1,050 SF	15-174AAA	ASSUMED
09/18/2015	Mastic/Adhesive for 4'x9' Pressed Wood Wall Panel, (with Vinyl Wall Cover). This Material is in GOOD condition as of this date.			
03/21/2016	This Material is unchanged as of this date.			
09/13/2016	This Material is unchanged as of this date.			
03/29/2017	This Material is unchanged as of this date.			
CLASSROOM J-1 PORTABLE BUILDING (MUSIC ROOM)				
CLASSROOM J-1 MUSIC ROOM				
	PRESSED-WOOD WALL PANEL	1,050 SF	15-174AAA	ASSUMED
09/18/2015	4'x9 Pressed Wood Wall Panel, (with Vinyl Wall Cover). This Material is in GOOD condition as of this date.			
03/21/2016	This Material is unchanged as of this date.			
09/13/2016	This Material is unchanged as of this date.			
03/29/2017	This Material is unchanged as of this date.			
CLASSROOM J-1 PORTABLE BUILDING (MUSIC ROOM)				
CLASSROOM J-1 MUSIC ROOM				
	SUSPENDEd CEILING TILE	960 SF	15-174.NS	ASSUMED
03/29/2017	Damage Observed. Physical Damage - in the form of 1 Tile is Warped, 2 Tilles have loose Vinyl and 11 Tiles have dark stains. Material condition changed from GOOD to FAIR overall. Friability changed from Non to Low. No other changes as of this date.			
09/18/2015	2'x4' Vinyl Covered Fiberglass Suspended Ceiling Tile. This Material is in GOOD condition as of this date.			
03/21/2016	This Material is unchanged as of this date.			
09/13/2016	This Material is unchanged as of this date.			
CLASSROOM J-1 PORTABLE BUILDING (MUSIC ROOM)				
CLASSROOM J-1 MUSIC ROOM				
	VINYL WALL COVER	1,050 SF	15-174AAA	ASSUMED
09/18/2015	Vinyl Wall Cover, (on 4'x9' Pressed Wood Wall Panel). This Material is in GOOD condition as of this date.			
03/21/2016	This Material is unchanged as of this date.			
09/13/2016	This Material is unchanged as of this date.			

SURVEY REPORT FOR

RUSKIN ELEMENTARY SCHOOL

BUILDING NAME	LOCATION	MATERIAL TYPE	QTY (APPROXIMATE)	SAMPLE NO.	ASBESTOS CONTENT (TYPE)
COMMENTS					

03/29/2017 This Material is unchanged as of this date.

CLASSROOM J-1 PORTABLE BUILDING (MUSIC ROOM)

CLASSROOM J-1 MUSIC ROOM

VINYL WALL COVER MASTIC

1,050 SF

15-174AAA

ASSUMED

09/18/2015 Mastic/Adhesive for Vinyl Wall Cover, (on 4'x9' Pressed Wood Wall Panel). This Material is in GOOD condition as of this date.

03/21/2016 This Material is unchanged as of this date.

09/13/2016 This Material is unchanged as of this date.

03/29/2017 This Material is unchanged as of this date.

SURVEY REPORT FOR

RUSKIN ELEMENTARY SCHOOL

BUILDING NAME	LOCATION	MATERIAL TYPE	QTY (APPROXIMATE)	SAMPLE NO.	ASBESTOS CONTENT (TYPE)
COMMENTS					

CLASSROOMS A-F, LIBRARY, AND MULTI-PURPOSE ROOM BUILDING

CLASSROOMS A-F, LIBRARY, AND MULTI-PURPOSE ROOM BUILDING

03/06/2017 BUILDING NOTES:

03/06/2007 Building Name changed from CLASSROOMS IN PODS A-F, LIBRARY, AND MULTI-PURPOSE ROOM to CLASSROOMS A-F, LIBRARY, AND MULTI-PURPOSE ROOM BUILDING. No other changes as of this date.

CLASSROOMS A-F, LIBRARY, AND MULTI-PURPOSE ROOM BUILDING

ALL CLASSROOMS IN PODS A-F

PRESSED WOOD WALL PANEL

6,800 SF

09-098AAA

ASSUMED

05/14/2009 4'X8' WALL PANELS with VINYL COVERing and WITH JOINT COMPOUND ON ALL PANELS. This Material is in good condition as of this date.

09/26/2013 This Material is unchanged as of this date.

03/05/2014 This Material is unchanged as of this date.

08/27/2014 This Material is unchanged as of this date.

03/17/2015 This Material is unchanged as of this date.

09/18/2015 This Material is unchanged as of this date.

03/21/2016 This Material is unchanged as of this date.

09/13/2016 This Material is unchanged as of this date.

03/29/2017 This Material is unchanged as of this date.

CLASSROOMS A-F, LIBRARY, AND MULTI-PURPOSE ROOM BUILDING

ALL CLASSROOMS IN PODS A-F, ALL HALLWAYS, MULTI-USE ROOM, STAGE, AND LIBRARY

VINYL WALL COVER

19,000 SF

05-212AAA

ASSUMED

09/03/2010 * Various changes.

09/18/2015 * Damage observed .

09/12/2005 4'X8' VINYL COVERED WALL PANELS WITH JOINT COMPOUND ON ALL PANELS. This Material is in good condition as of this date.

05/14/2009 Material Description changed from 4'X8' VINYL COVERED WALL PANELS WITH JOINT COMPOUND ON ALL PANELS to VINYL COVERing on 4'X8' WALL PANELS WITH JOINT COMPOUND ON ALL PANELS. No other changes as of this date.

09/03/2010 Location Description changed from ALL CLASSROOMS IN PODS A-F to ALL CLASSROOMS IN PODS A-F, ALL HALLWAYS, MULTIUSE ROOM, STAGE, AND LIBRARY. Quantity changed from 6,800 SF to 19,000 SF. No other changes as of this date.

09/26/2013 This Material is unchanged as of this date.

SF=Sq. Ft, l=Inches, LF=Linear Ft., N=Number, EA=Each

HazMat Doc. All Rights Reserved.

10

HazMat Doc

AHERA Report B - Survey

SURVEY REPORT FOR

RUSKIN ELEMENTARY SCHOOL

BUILDING NAME		QTY (APPROXIMATE)	SAMPLE No.	ASBESTOS CONTENT (TYPE)
LOCATION				
MATERIAL TYPE				
COMMENTS				
03/05/2014	This Material is unchanged as of this date.			
08/27/2014	This Material is unchanged as of this date.			
03/17/2015	This Material is unchanged as of this date.			
09/18/2015	Damage observed, Hallway between Pods B and C has 15 LF of Material with Physical Damage. Material condition changed from GOOD to FAIR overall. Friability changed from Non to Low. No other change as of this date.			
03/21/2016	This Material is unchanged as of this date.			
09/13/2016	This Material is unchanged as of this date.			
03/29/2017	This Material is unchanged as of this date.			

CLASSROOMS A-F, LIBRARY, AND MULTI-PURPOSE ROOM BUILDING

ALL CLASSROOMS IN PODS A-F, ALL HALLWAYS, MULTI-USE ROOM, STAGE, AND LIBRARY

VINYL WALL COVER MASTIC		19,000 SF	05-212AAA	ASSUMED
09/03/2010	* Various changes.			
09/03/2010	* Various changes.			
09/18/2015	* Damage observed .			
09/12/2005	MASTIC/adhesive FOR VINYL COVERING ON 4'X8' VINYL COVERED WALL PANELS WITH JOINT COMPOUND ON ALL PANELS. This Material is in good condition as of this date.			
05/14/2009	Mastic/Adhesive for 4'X8' WALL PANELS with VINYL COVERing and WITH JOINT COMPOUND ON ALL PANELS. This Material is in good condition as of this date.			
09/03/2010	Location Description changed from ALL CLASSROOMS IN PODS A-F to ALL CLASSROOMS IN PODS A-F, ALL HALLWAYS, MULTIUSE ROOM, STAGE, AND LIBRARY. Quantity changed from 6,800 SF to 19,000 SF. No other changes as of this date.			
09/03/2010	Location Description changed from ALL CLASSROOMS IN PODS A-F to ALL CLASSROOMS IN PODS A-F, ALL HALLWAYS, MULTIUSE ROOM, STAGE, AND LIBRARY. Quantity changed from 6,800 SF to 19,000 SF. No other changes as of this date.			
03/05/2014	This Material is unchanged as of this date.			
03/05/2014	This Material is unchanged as of this date.			
08/27/2014	This Material is unchanged as of this date.			
08/27/2014	This Material is unchanged as of this date.			
03/17/2015	This Material is unchanged as of this date.			
03/17/2015	This Material is unchanged as of this date.			
09/18/2015	Damage observed, Hallway between Pods B and C has 15 LF of Material with Physical Damage. Material condition changed from GOOD to FAIR overall. Friability changed from Non to Low. No other change as of this date.			
09/18/2015	This Material is unchanged as of this date.			

SF=Sq. Ft, l=Inches, LF=Linear Ft., N=Number, EA=Each

HazMat Doc. All Rights Reserved.

SURVEY REPORT FOR

RUSKIN ELEMENTARY SCHOOL

BUILDING NAME		LOCATION		MATERIAL TYPE		QTY (APPROXIMATE)		SAMPLE NO.		ASBESTOS CONTENT (TYPE)	
COMMENTS											
03/21/2016				This Material is unchanged as of this date.							
03/21/2016				This Material is unchanged as of this date.							
09/13/2016				This Material is unchanged as of this date.							
09/13/2016				This Material is unchanged as of this date.							
03/29/2017				This Material is unchanged as of this date.							
03/29/2017				This Material is unchanged as of this date.							

CLASSROOMS A-F, LIBRARY, AND MULTI-PURPOSE ROOM BUILDING

ALL CLASSROOMS, LIBRARY, AND MEDIA CENTER

SMOOTH WALL MISCELLANEOUS		57,500 SF		05-212AAA		ASSUMED	
09/03/2010		* Additional Damage observed.					
09/26/2013		* Friability changed on.					
08/27/2014		* Damage observed.					
09/12/2005		GYPSUM WALLBOARD SYSTEM WALLS AND CEILINGS. This Material is in good condition as of this date.					
08/24/2006		Approximatly 5 SF Water Damaged on Ceiling of Classroom B3. Friability changed from Low to Moderate. Material Condition changed from good to fair. No other changes as of this date.					
03/06/2007		Damage: <10% Water Damage - in the form of holes and cuts in the Book Storage Room. This Material is in FAIR condition as of this date. No other changes as of this date.					
11/07/2007		Material Condition Re-Assessed. Damages in Classroom B3 Repaired as of this date. Damage: <10% Water Damage - due to approximately 2 SF stains on Ceiling Area of Classroom C3. This Material remains in FAIR condition overall as of this date.					
10/17/2008		No Skim Coat present in Storage Room on Second Floor. No other changes as of this date.					
05/14/2009		Damage in Classroom C-3 has been repaired. Additional Damage observed. 5 SF is Water Damaged at the seam tape and joint mud next to the light fixture. 5 LF in Classroom C-1 and 5 LF in Classroom C-2 has seperation by light fixtures. Material is bubbling from Water Damage to the Ceiling of the RSP Room. Physical Damage observed on the Wall in the corridor next to the Food Serving area. No other changes as of this date.					
09/03/2010		Additional Damage in the form of approximately 5 LF is cracked at Vent and Light on Ceiling of Classroom D2. No other changes as of this date.					
09/26/2013		Friability changed from Moderate to Low. No other changes as of this date.					
03/05/2014		Friability changed from Low to Moderate. No other changes as of this date.					
08/27/2014		Material Re-Assessed. 30 LF Cracked on ceiling Joint at Corridor by Library. Both Entrance and by Kitchen Food Serving Area. No other changes as of this date.					
03/17/2015		This Material is unchanged as of this date.					
09/18/2015		This Material is unchanged as of this date.					

SF= Sq. Ft, l=Inches, LF=Linear Ft., N=Number, EA=Each

HazMat Doc. All Rights Reserved.

SURVEY REPORT FOR

RUSKIN ELEMENTARY SCHOOL

BUILDING NAME		LOCATION	MATERIAL TYPE	QTY (APPROXIMATE)	SAMPLE No.	ASBESTOS CONTENT (TYPE)
COMMENTS						
03/21/2016	This Material is unchanged as of this date.					
09/13/2016	This Material is unchanged as of this date.					
03/29/2017	This Material is unchanged as of this date.					
CLASSROOMS A-F, LIBRARY, AND MULTI-PURPOSE ROOM BUILDING						
ALL CLASSROOMS, LIBRARY, AND MEDIA CENTER						
SMOOTH WALL SURFACING				57,500 SF	06-223AAA	ASSUMED
09/03/2010	* Additional Damage observed.					
09/26/2013	* Friability changed on.					
08/24/2006	SKIM COAT FOR GYPSUM WALLBOARD SYSTEM WALLS AND CEILINGS. Approximatly 5 SF Water Damage on ceiling of Classroom B3. This Material is in fair condition as of this date.					
03/06/2007	Damage: <10% Water Damage - in the form of holes and cuts in the Book Storage Room. This Material is in FAIR condition as of this date. No other changes as of this date.					
11/07/2007	Material Condition Re-Assessed. Damages in Classroom B3 repaired as of this date. Damage: <10% Water Damage - due to approximately 2 SF stains on Ceiling Area of Classroom C3. This Material remains in FAIR condition overall as of this date.					
05/14/2009	Damage in Classroom C-3 has been repaired. Additional Damage observed. 5 SF is Water Damaged at the seam tape and joint mud next to the light fixture. 5 LF in Classroom C-1 and 5 LF in Classroom C-2 has seperation by light fixtures. Material is bubbling from Water Damage to the Ceiling of the RSP Room. Physical Damage observed on the Wall in the corridor next to the Food Serving area. No other changes as of this date.					
09/03/2010	Additional Damage in the form Classroom D-2 has approx. 4 LF cracked on Ceiling. No other changes as of this date.					
09/26/2013	Friability changed from Moderate to Low. No other changes as of this date.					
03/05/2014	Friability changed from Low to Moderate. No other changes as of this date.					
08/27/2014	Material Re-Assessed. 30 LF Cracked on ceiling Joint at Corridor by Library. Both Entrance and by Kitchen Food Serving Area. No other changes as of this date.					
03/17/2015	This Material is unchanged as of this date.					
09/18/2015	This Material is unchanged as of this date.					
03/21/2016	This Material is unchanged as of this date.					
09/13/2016	This Material is unchanged as of this date.					
03/29/2017	This Material is unchanged as of this date.					
CLASSROOMS A-F, LIBRARY, AND MULTI-PURPOSE ROOM BUILDING						
ALL CLASSROOMS, TEACHER LOUNGE AND LIBRARY OFFICE						
SINK UNDERCOATING				76 SF	08-241AAA	ASSUMED
10/17/2008	Thermal Undercoating on Sink. (19 EA Sink). This Material is in GOOD condition as of this date.					

SF=Sq. Ft, l=Inches, LF=Linear Ft., N=Number, EA=Each

HazMat Doc. All Rights Reserved.

SURVEY REPORT FOR

RUSKIN ELEMENTARY SCHOOL

BUILDING NAME		LOCATION		MATERIAL TYPE		QTY (APPROXIMATE)	SAMPLE No.	ASBESTOS CONTENT (TYPE)
COMMENTS								
12/02/2011	This Material is unchanged as of this date. Undercoating is Grey.							
03/05/2014	This Material is unchanged as of this date.							
08/27/2014	This Material is unchanged as of this date.							
03/17/2015	This Material is unchanged as of this date.							
09/18/2015	This Material is unchanged as of this date.							
03/21/2016	This Material is unchanged as of this date.							
09/13/2016	This Material is unchanged as of this date.							
03/29/2017	This Material is unchanged as of this date.							

CLASSROOMS A-F, LIBRARY, AND MULTI-PURPOSE ROOM BUILDING

ALL RESTROOMS

MORTAR MISCELLANEOUS		2,500 SF	08-241AAA	ASSUMED
10/17/2008	Grout/Mortar for 4"x4" Ceramic Wall Tiles. This Material is in GOOD condition as of this date.			
05/14/2009	This Material is unchanged as of this date. (Apparent New Material identified by the AHERA accredited Inspector.)			
03/05/2014	This Material is unchanged as of this date.			
08/27/2014	This Material is unchanged as of this date.			
03/17/2015	This Material is unchanged as of this date.			
09/18/2015	This Material is unchanged as of this date.			
03/21/2016	This Material is unchanged as of this date.			
09/13/2016	This Material is unchanged as of this date.			
03/29/2017	This Material is unchanged as of this date.			

CLASSROOMS A-F, LIBRARY, AND MULTI-PURPOSE ROOM BUILDING

ALL CLASSROOMS, WET AREA, ENTRY AREA AND RESTROOM FLOOR

MORTAR MISCELLANEOUS		1,000 SF	08-241AAA	ASSUMED
10/17/2008	Grout/Mortar for 8"x8" Ceramic Floor Tiles. This Material is in GOOD condition as of this date.			
05/14/2009	This Material is unchanged as of this date. (Apparent New Material identified by the AHERA accredited Inspector.) Tiles are Blue.			
09/03/2010	Ceramic Floor Tiles are Light Blue. This Material is unchanged as of this date.			
03/05/2014	This Material is unchanged as of this date.			
08/27/2014	This Material is unchanged as of this date.			
03/17/2015	This Material is unchanged as of this date.			

SURVEY REPORT FOR

RUSKIN ELEMENTARY SCHOOL

BUILDING NAME		LOCATION		MATERIAL TYPE		QTY (APPROXIMATE)	SAMPLE No.	ASBESTOS CONTENT (TYPE)
COMMENTS								

09/18/2015	This Material is unchanged as of this date.
03/21/2016	This Material is unchanged as of this date.
09/13/2016	This Material is unchanged as of this date.
03/29/2017	This Material is unchanged as of this date.

CLASSROOMS A-F, LIBRARY, AND MULTI-PURPOSE ROOM BUILDING

BOOK STORAGE / ELECTRICAL ROOM, AND CUSTODIAL ROOM

VINYL FLOOR TILE		240 SF	05-212AAA	ASSUMED
12/02/2011	* Various changes.			
09/12/2005	9"X9" VINYL FLOOR TILE. This Material is in good condition as of this date.			
08/24/2006	1 tile is missing and 2 are chipped in Custodian Closet. Friability changed from Low to Moderate. Material Condition changed from good to fair. No other changes as of this date.			
03/06/2007	Damage: <5% Physical Damage - in the form of approximately 2 Tiles are missing. 5 others are chipped in both rooms. This material is in FAIR condition overall as of this date. Friability changed from Low to Moderate. No other changes as of this date.			
12/02/2011	Location Description changed from ELECTRICAL ROOM, AND CUSTODIAL ROOM to BOOK STORAGE / ELECTRICAL ROOM, AND CUSTODIAL ROOM. Additional Damage observed - in the form of 1 Tile is broken in Custodial Room, and 2 Tiles broken in Book Storage/Electrical Room with Mastic/Adhesive exposed. No other changes as of this date.			
03/05/2014	This Material is unchanged as of this date.			
08/27/2014	This Material is unchanged as of this date.			
03/17/2015	This Material is unchanged as of this date.			
09/18/2015	This Material is unchanged as of this date.			
03/21/2016	This Material is unchanged as of this date.			
09/13/2016	This Material is unchanged as of this date.			
03/29/2017	This Material is unchanged as of this date.			

CLASSROOMS A-F, LIBRARY, AND MULTI-PURPOSE ROOM BUILDING

BOOK STORAGE / ELECTRICAL ROOM, AND CUSTODIAL ROOM

VINYL FLOOR TILE MASTIC		240 SF	05-212AAA	ASSUMED
12/02/2011	* Various changes.			
09/12/2005	MASTIC/adhesive FOR 9"X9" VINYL FLOOR TILE. This Material is in good condition as of this date.			
03/06/2007	Damage: <5% Physical Damage - in the form of approximately 2 Tiles are missing exposing Mastic. Mastic/Adhesive exposed where other Tiles are chipped. This material is in FAIR condition overall as of this date. Friability changed from Low to Moderate. No other changes as of this date.			

SURVEY REPORT FOR

RUSKIN ELEMENTARY SCHOOL

BUILDING NAME		LOCATION		MATERIAL TYPE		QTY (APPROXIMATE)	SAMPLE NO.	ASBESTOS CONTENT (TYPE)
COMMENTS								

12/02/2011	Location Description changed from ELECTRICAL ROOM, AND CUSTODIAL ROOM to BOOK STORAGE / ELECTRICAL ROOM, AND CUSTODIAL ROOM. Additional Damage observed - in the form of 1 Tile is broken in Custodial Room, and 2 Tiles broken in Book Storage/Electrical Room with Mastic/Adhesive exposed. No other changes as of this date.							
03/05/2014	This Material is unchanged as of this date.							
08/27/2014	This Material is unchanged as of this date.							
03/17/2015	Exposed Mastic/Adhesive is Black. No other changes as of this date.							
09/18/2015	This Material is unchanged as of this date.							
03/21/2016	This Material is unchanged as of this date.							
09/13/2016	This Material is unchanged as of this date.							
03/29/2017	This Material is unchanged as of this date.							

CLASSROOMS A-F, LIBRARY, AND MULTI-PURPOSE ROOM BUILDING

CUSTODIAL ROOM, ELECTRICAL PANEL ROOM, AND ELECTRICAL ROOM

BASEBOARD MASTIC		260 LF	09-212AAA	ASSUMED
09/09/2009	Mastic/Adhesive for 4" Brown Baseboard. Damage: <5% Physical Damage in the form of approx. 20 LF is missing in Electrical Panel Room. This Material is in FAIR condition as of this date.			
09/03/2010	Damage Re-Assessed and Baseboard is missing in Custodian Room. No other changes as of this date.			
03/05/2014	This Material is unchanged as of this date.			
08/27/2014	This Material is unchanged as of this date.			
03/17/2015	Exposed Mastic/Adhesive is Brown. No other changes as of this date.			
09/18/2015	This Material is unchanged as of this date.			
03/21/2016	This Material is unchanged as of this date.			
09/13/2016	This Material is unchanged as of this date.			
03/29/2017	This Material is unchanged as of this date.			

CLASSROOMS A-F, LIBRARY, AND MULTI-PURPOSE ROOM BUILDING

ENTIRE BUILDING

BASEBOARD MASTIC		3,300 LF	17-049-10	ND
			17-049-13	ND
			17-049-15	ND
			17-049-17	ND
			17-049-24	ND
09/09/2009	* Damage observed.			

SURVEY REPORT FOR

RUSKIN ELEMENTARY SCHOOL

BUILDING NAME		LOCATION		QTY (APPROXIMATE)	SAMPLE No.	ASBESTOS CONTENT (TYPE)
MATERIAL TYPE		COMMENTS				
03/11/2010	* Repairs observed.					
03/03/2017	* Samples collected.					
03/09/2017	* Samples collected.					
09/12/2005	MASTIC/ADHESIVE FOR 4" GREY AND BLUE BASEBOARDS. This Material is in good condition as of this date.					
09/09/2009	Damage: <5% Physical Damage in the form of approx. 200 LF has been removed in Teachers' Lounge Room (on 2nd Floor) and in Library Production Room (1st Floor). Material condition changed from GOOD to FAIR overall as of this date. Friability changed from Non to Low to reflect this change.					
03/11/2010	Material Condition Re-Assessed. Damages Repaired as of this date. Material Condition changed from FAIR to GOOD. No other changes as of this date.					
03/05/2014	This Material is unchanged as of this date.					
08/27/2014	This Material is unchanged as of this date.					
03/17/2015	This Material is unchanged as of this date.					
09/18/2015	This Material is unchanged as of this date.					
03/21/2016	This Material is unchanged as of this date.					
09/13/2016	This Material is unchanged as of this date.					
03/03/2017	Sample 17-049-10 collected from Unit C, C9 Storage, Yellow Mastic for 4" Blue Baseboard. Sample 17-049-13 collected from Unit E, E101, White Mastic for 4" Blue Baseboard. Sample 17-049-15 collected from Unit G, G101, White Mastic for 4" Blue Baseboard. Sample 17-049-17 collected from Unit F, F101, White Mastic for 4" Blue Baseboard.					
03/09/2017	Sample 17-049-24 collected from Unit D, Classroom A1, White Mastic for 4" Blue Baseboard. Sample 17-049-26 collected from Unit D, Classroom B2, White Mastic for 4" Blue Baseboard. Sample 17-049-27 collected from Unit D, Classroom C2, Yellow Mastic for 4" Blue Baseboard. Sample 17-049-27 collected from Unit D, Classroom C2, Yellow Mastic for 4" Blue Baseboard. Sample 17-049-30 collected from Unit D, Classroom D1, Yellow Mastic for 4" Blue Baseboard. Sample 17-049-32 collected from Unit D, Classroom E1, White Mastic for 4" Blue Baseboard. Sample 17-049-35 collected from Unit D, Classroom F2, White Mastic for 4" Blue Baseboard. Sample 17-049-40 collected from Hallway by D28 Door, Yellow Mastic for 4" Blue Baseboard. Sample 17-049-41 collected from Stage Mastic for Black Baseboard					
03/29/2017	This Material is unchanged as of this date.					

CLASSROOMS A-F, LIBRARY, AND MULTI-PURPOSE ROOM BUILDING

ENTIRE BUILDING

FIRE DOOR CORE INSULATION

1,260 SF

08-241AAA

ASSUMED

10/17/2008	Fire Door Core Insulation. (60 EA Doors). This Material is in GOOD condition as of this date.
03/05/2014	This Material is unchanged as of this date.
08/27/2014	This Material is unchanged as of this date.
03/17/2015	This Material is unchanged as of this date.
09/18/2015	This Material is unchanged as of this date.

SF=Sq. Ft, I=Inches, LF=Linear Ft., N=Number, EA=Each

HazMat Doc. All Rights Reserved.

SURVEY REPORT FOR

RUSKIN ELEMENTARY SCHOOL

BUILDING NAME				
LOCATION			ASBESTOS	
MATERIAL TYPE		QTY	SAMPLE No.	CONTENT
COMMENTS		(APPROXIMATE)		(TYPE)

03/21/2016 This Material is unchanged as of this date.

09/13/2016 This Material is unchanged as of this date.

03/29/2017 This Material is unchanged as of this date.

CLASSROOMS A-F, LIBRARY, AND MULTI-PURPOSE ROOM BUILDING

EXTERIOR WALLS AND OVERHANGS

ROUGH WALL

9,200 SF

05-212AAA

ASSUMED

09/18/2015 * Material Repaired.

09/12/2005 STUCCO WALLS AND OVERHANGS. This Material is in good condition as of this date.

03/05/2014 This Material is Damaged by the Doors to Classrooms B2, D1, D3, and F3, Damage totals <1 SF. Friability changed from Non to Low. No other changes as of this date.

08/27/2014 This Material is unchanged as of this date.

03/17/2015 This Material is unchanged as of this date.

09/18/2015 Material Repaired. Material is painted-over. Material condition changed from FAIR to GOOD. Friability changed from Low to Non. No other changes as of this date.

03/21/2016 This Material is unchanged as of this date.

09/13/2016 This Material is unchanged as of this date.

03/29/2017 This Material is unchanged as of this date.

CLASSROOMS A-F, LIBRARY, AND MULTI-PURPOSE ROOM BUILDING

EXTERIOR WALLS AND OVERHANGS

ROUGH WALL SURFACING

9,200 SF

05-212AAA

ASSUMED

09/18/2015 * Material repaired.

09/12/2005 SKIM COAT FOR STUCCO WALLS AND OVERHANGS. This Material is in good condition as of this date.

03/05/2014 This Material is Damaged by the Doors to Classrooms B2, D1, D3, and F3, Damage totals <1 SF. Friability changed from Non to Low. No other changes as of this date.

08/27/2014 This Material is unchanged as of this date.

03/17/2015 This Material is unchanged as of this date.

09/18/2015 Material Repaired. Material is painted-over. Material condition changed from FAIR to GOOD. Friability changed from Low to Non. No other changes as of this date.

03/21/2016 This Material is unchanged as of this date.

09/13/2016 This Material is unchanged as of this date.

03/29/2017 This Material is unchanged as of this date.

SURVEY REPORT FOR

RUSKIN ELEMENTARY SCHOOL

BUILDING NAME		LOCATION		MATERIAL TYPE		QTY (APPROXIMATE)	SAMPLE NO.	ASBESTOS CONTENT (TYPE)
COMMENTS								

CLASSROOMS A-F, LIBRARY, AND MULTI-PURPOSE ROOM BUILDING

EXTERIOR WINDOWS, AND CORRIDOR

ASBESTOS CEMENT WALL PANEL		830 SF	05-212AAA	ASSUMED
09/12/2005	ASBESTOS CEMENT WINDOW PANELS, 30 SF IN CORRIDOR. This Material is in good condition as of this date.			
03/05/2014	This Material is unchanged as of this date.			
08/27/2014	This Material is unchanged as of this date.			
03/17/2015	This Material is unchanged as of this date.			
09/18/2015	This Material is unchanged as of this date.			
03/21/2016	This Material is unchanged as of this date.			
09/13/2016	This Material is unchanged as of this date.			
03/29/2017	This Material is unchanged as of this date.			

CLASSROOMS A-F, LIBRARY, AND MULTI-PURPOSE ROOM BUILDING

INSIDE WALLS AND CEILINGS

PIPE FITTING INSULATION		(TBD) LF	05-212AAA	ASSUMED
09/12/2005	PIPE FITTING AND RUN INSULATION, QUANTITY IS STILL TO BE DETERMINED. (MATERIAL MAY EXIST INSIDE WALL AND CEILING CAVITIES). This Material is in good condition as of this date.			
03/05/2014	This Material is unchanged as of this date.			
08/27/2014	This Material is unchanged as of this date.			
03/17/2015	This Material is unchanged as of this date.			
09/18/2015	This Material is unchanged as of this date.			
03/21/2016	This Material is unchanged as of this date.			
09/13/2016	This Material is unchanged as of this date.			
03/29/2017	This Material is unchanged as of this date.			

SURVEY REPORT FOR

RUSKIN ELEMENTARY SCHOOL

BUILDING NAME	LOCATION	MATERIAL TYPE	QTY (APPROXIMATE)	SAMPLE NO.	ASBESTOS CONTENT (TYPE)
COMMENTS					

CLASSROOMS A-F, LIBRARY, AND MULTI-PURPOSE ROOM BUILDING

LIBRARY, READING ROOMS, TWO HALLWAYS, LOUNGE ROOM, RSP ROOM, MULTI-PURPOSE ROOM, STORAGE, SECOND FLOOR, AND CLASSROOMS A-F

CARPET MASTIC

24,000 SF

17-049-11	ND
17-049-12	ND
17-049-14	ND
17-049-16	ND
17-049-23	ND

03/11/2010	* Additional Damage observed.
09/13/2016	* Additional Damage observed.
03/03/2017	* Samples collected.
03/09/2017	* Samples collected.
09/12/2005	MASTIC/ADHESIVE FOR GREY CARPET. This Material is in good condition as of this date.
10/17/2008	Location Description changed from LIBRARY, READING ROOMS, TWO HALLWAYS, LOUNGE ROOM, AND RSP ROOM to LIBRARY, READING ROOMS, TWO HALLWAYS, LOUNGE ROOM, RSP ROOM, MULTI-PURPOSE ROOM, STORAGE, SECOND FLOOR, AND CLASSROOMS A-F. Material Quantity changed from 4,000 SF to 24,000 SF to reflect this fact. No other changes as of this date.
05/14/2009	5 SF of cuts observed in Classrooms A1 and A2. 1 SF is Damaged at the Entry to the Work Room and 4 SF Damage at the Stage entry area. Friability changed from Non to Low. No other changes as of this date.
09/09/2009	Material remains in <5% Physical Damage and in FAIR condition. This Material is unchanged as of this date.
03/11/2010	Additional Damage in Classroom A-3, and approx. 5 LF of separation observed in seam area. No other changes as of this date.
09/03/2010	Damage also observed in Multi-use Room.
03/05/2014	This Material is unchanged as of this date.
08/27/2014	This Material is unchanged as of this date.
03/17/2015	This Material is unchanged as of this date.
09/18/2015	This Material is unchanged as of this date.
03/21/2016	This Material is unchanged as of this date.
09/13/2016	Additional Damage observed. Classrooms A-F have large tears and separation of Carpet seams. Some areas have been patched with Tape or Adhesive. No other changes as of this date.
03/03/2017	Sample 17-049-11 collected from Unit C, C2 Kindergarten, Yellow Mastic for Carpet on Concrete. Sample 17-049-12 collected from Unit E, E101, Yellow Mastic for Carpet. Sample 17-049-14 collected from Unit G, G101, Yellow Mastic for Carpet. Sample 17-049-16 collected from Unit F, F101, Yellow Mastic for Carpet on Concrete.

SURVEY REPORT FOR

RUSKIN ELEMENTARY SCHOOL

BUILDING NAME		LOCATION		MATERIAL TYPE		QTY	SAMPLE No.	ASBESTOS
COMMENTS						(APPROXIMATE)		CONTENT
								(TYPE)
03/09/2017	Sample 17-049-23 collected from Unit D, Classroom A1, Yellow Mastic for Carpet. Sample 17-049-25 collected from Unit D, Classroom B2, Yellow Mastic for Carpet. Sample 17-049-28 collected from Unit D, Classroom C2, Yellow Mastic for Carpet. Sample 17-049-29 collected from Unit D, Classroom D1, Yellow Mastic for Carpet. Sample 17-049-31 collected from Unit D, Classroom E1, Yellow Mastic for Carpet. Sample 17-049-33 collected from Unit D, Classroom F2, Yellow Mastic for Carpet on Concrete, Sample 17-049-34 collected from Unit D, Classroom F2, Yellow/Clear Mastic for Carpet Tiles. Sample 17-049-42 collected from Stage, Yellow Mastic for Carpet. Sample 17-049-43 collected from Multi-media Room, Stairs. Yellow Mastic for Carpet on Concrete. Sample 17-049-44 collected from 2nd Floor Hallway by							
03/29/2017	This Material is unchanged as of this date.							

CLASSROOMS A-F, LIBRARY, AND MULTI-PURPOSE ROOM BUILDING

MULTI-PURPOSE ROOM AND HALLWAY

VINYL FLOOR TILE

2,920 SF

17-049-06	ND
17-049-07	ND
17-049-36	ND
17-049-38	ND

09/03/2010	* Damage observed.
03/03/2017	* Samples collected.
03/09/2017	* Samples collected.
10/17/2008	12"x12" Light Blue and Gray Vinyl Floor Tile. This Material is in GOOD condition as of this date.
09/03/2010	Damage: <5% Physical Damage - in the form of 7 Tiles are Damaged by Door and Mastic/Adhesive is exposed. Material condition changed from GOOD to FAIR overall as of this date.
03/05/2014	This Material is unchanged as of this date.
08/27/2014	This Material is unchanged as of this date.
03/17/2015	This Material is unchanged as of this date.
09/18/2015	This Material is unchanged as of this date.
03/21/2016	This Material is unchanged as of this date.
09/13/2016	This Material is unchanged as of this date.
03/03/2017	Sample 17-049-06 collected from Unit C, C9 Storage, 12"x12" Blue Vinyl Floor Tile (Top Layer). Sample 17-049-07 collected from Unit C, C9 Storage, 12"x12" Blue Vinyl Floor Tile (Bottom Layer).
03/09/2017	Sample 17-049-36 collected from Hallway by D16, 12"x12" Vinyl Floor Tile with White and Blue Streaks. Sample 17-049-38 collected from Hallway by D28 Door, 12"x12" Light Blue Vinyl Floor Tile with Grey Streaks.
03/29/2017	Additional Damage Observed. 8 Tiles Broken and Cracked by Hallway Door and Multi-Purpose Entry. No other changes as of this date.

SURVEY REPORT FOR

RUSKIN ELEMENTARY SCHOOL

BUILDING NAME	LOCATION	MATERIAL TYPE	QTY (APPROXIMATE)	SAMPLE NO.	ASBESTOS CONTENT (TYPE)
COMMENTS					

CLASSROOMS A-F, LIBRARY, AND MULTI-PURPOSE ROOM BUILDING

MULTI-PURPOSE ROOM AND HALLWAY

VINYL FLOOR TILE MASTIC

2,920 SF

17-049-08	ND
17-049-09	ND
17-049-37	ND
17-049-39	ND

09/03/2010	* Damage observed.
03/03/2017	* Samples collected.
03/09/2017	* Samples collected.
10/17/2008	Mastic/Adhesive for 12"x12" Light Blue and Gray Vinyl Floor Tile. This Material is in GOOD condition as of this date.
09/03/2010	Damage: <5% Physical Damage - in the form of 7 Tiles are Damaged by Door and Mastic/Adhesive is exposed. Material condition changed from GOOD to FAIR overall as of this date. Friability changed from Non to Low to reflect this change.
03/05/2014	This Material is unchanged as of this date.
08/27/2014	This Material is unchanged as of this date.
03/17/2015	This Material is unchanged as of this date.
09/18/2015	This Material is unchanged as of this date.
03/21/2016	This Material is unchanged as of this date.
09/13/2016	This Material is unchanged as of this date.
03/03/2017	Sample 17-049-08 collected from Unit C, C9 Storage, White Leveling Compound between Tile Layers. Sample 17-049-09 collected from Unit C, C9 Storage, Yellow Mastic for Blue Vinyl Floor Tile.
03/09/2017	Sample 17-049-37 collected from Hallway by D16, Yellow Mastic for 12"x12" Vinyl Floor Tile with White and Blue Streaks. Sample 17-049-39 collected from Hallway by D28 Door, Yellow Mastic for 12"x12" Light Blue Vinyl Floor Tile with Grey Streaks.
03/29/2017	Additional Damage Observed. 8 Tiles Broken and Cracked by Hallway Door and Multi-Purpose Entry. No other changes as of this date.

CLASSROOMS A-F, LIBRARY, AND MULTI-PURPOSE ROOM BUILDING

RESTROOMS

MORTAR MISCELLANEOUS

2,500 SF

09-098AAA	ASSUMED
-----------	---------

05/14/2009	Grout/Mortar for 4"x4" Ceramic Wall Tiles. (Apparent New Material identified by the AHERA accredited Inspector.) This Material is in GOOD condition as of this date.
03/05/2014	This Material is unchanged as of this date.
08/27/2014	This Material is unchanged as of this date.
03/17/2015	This Material is unchanged as of this date.

SF=Sq. Ft, l=Inches, LF=Linear Ft., N=Number, EA=Each

HazMat Doc. All Rights Reserved.

SURVEY REPORT FOR

RUSKIN ELEMENTARY SCHOOL

BUILDING NAME				
LOCATION			ASBESTOS	
MATERIAL TYPE		QTY	SAMPLE No.	CONTENT
COMMENTS		(APPROXIMATE)		(TYPE)

09/18/2015 This Material is unchanged as of this date.

03/21/2016 This Material is unchanged as of this date.

09/13/2016 This Material is unchanged as of this date.

03/29/2017 This Material is unchanged as of this date.

CLASSROOMS A-F, LIBRARY, AND MULTI-PURPOSE ROOM BUILDING

STORAGE AND UTILITY ROOMS AT MEZZANINE LEVEL 2

SMOOTH WALL MISCELLANEOUS

4,000 SF

09-098AAA

ASSUMED

05/14/2009 Gypsum Wallboard System Walls and Ceilings. No Skim Coat on this Material. This Material is in GOOD condition as of this date.

03/05/2014 This Material is unchanged as of this date.

08/27/2014 This Material is unchanged as of this date.

03/17/2015 This Material is unchanged as of this date.

09/18/2015 This Material is unchanged as of this date.

03/21/2016 This Material is unchanged as of this date.

09/13/2016 This Material is unchanged as of this date.

03/29/2017 This Material is unchanged as of this date.

SURVEY REPORT FOR

RUSKIN ELEMENTARY SCHOOL

BUILDING NAME	LOCATION	MATERIAL TYPE	QTY (APPROXIMATE)	SAMPLE No.	ASBESTOS CONTENT (TYPE)
COMMENTS					

CLASSROOMS G-H, AND MUSIC BUILDING

CLASSROOMS G-H, AND MUSIC BUILDING

03/06/2017	BUILDING NOTES:
03/06/2007	Building Name changed from PODS G AND H to CLASSROOMS G-H BUILDING. No other changes as of this date.
09/03/2010	Building Name changed from CLASSROOMS G-H BUILDING to CLASSROOM G-H, AND MUSIC BUILDING.

CLASSROOMS G-H, AND MUSIC BUILDING

ALL CLASSROOMS

PRESSED WOOD WALL PANEL		2,640 SF	05-212AAA	ASSUMED
09/12/2005	4'X8' VINYL COVERED PRESSED WOOD WALL PANELS WITH JOINT COMPoUND. This Material is in good condition as of this date.			
05/14/2009	Material description changed from 4'X8' VINYL COVERED PRESSED WOOD WALL PANELS WITH JOINT COMPoUND to 4'X8' PRESSED WOOD WALL PANELS WITH VINYL COVERing and JOINT COMPoUND. No other changes as of this date.			
03/05/2014	This Material is unchanged as of this date.			
08/27/2014	This Material is unchanged as of this date.			
03/17/2015	This Material is unchanged as of this date.			
09/18/2015	This Material is unchanged as of this date.			
03/21/2016	This Material is unchanged as of this date.			
09/13/2016	This Material is unchanged as of this date.			
03/29/2017	This Material is unchanged as of this date.			

CLASSROOMS G-H, AND MUSIC BUILDING

ALL CLASSROOMS

PRESSED WOOD WALL PANEL MASTIC		2,640 SF	05-212AAA	ASSUMED
09/12/2005	MASTIC/adhesive FOR 4'X8' PRESSED WOOD WALL PANELS WITH VINYL COVERing and JOINT COMPoUND. This Material is in good condition as of this date.			
05/14/2009	Material Description changed from MASTIC/adhesive FOR 4'X8' VINYL COVERED PRESSED WOOD WALL PANELS WITH JOINT COMPoUND to MASTIC/adhesive FOR 4'X8' PRESSED WOOD WALL PANELS WITH VINYL COVERing and JOINT COMPoUND. No other changes as of this date.			
03/05/2014	This Material is unchanged as of this date.			
08/27/2014	This Material is unchanged as of this date.			
03/17/2015	This Material is unchanged as of this date.			

SURVEY REPORT FOR

RUSKIN ELEMENTARY SCHOOL

BUILDING NAME				
LOCATION			ASBESTOS	
MATERIAL TYPE		QTY	SAMPLE No.	CONTENT
COMMENTS		(APPROXIMATE)		(TYPE)

09/18/2015	This Material is unchanged as of this date.
03/21/2016	This Material is unchanged as of this date.
09/13/2016	This Material is unchanged as of this date.
03/29/2017	This Material is unchanged as of this date.

CLASSROOMS G-H, AND MUSIC BUILDING

ALL CLASSROOMS

VINYL WALL COVER

2,640 SF

09-098AAA

ASSUMED

09/26/2013	* Friability changed on.
08/27/2014	* Friability changed on.
05/14/2009	Vinyl Wall Cover (on 4'X8' PRESSED WOOD WALL PANELS WITH VINYL COVERing and JOINT COMPoUND).
09/26/2013	Friability changed from Low to Non. No other changes as of this date.
03/05/2014	This Material is unchanged as of this date.
08/27/2014	Material re-assessed. Friability changed from Low to Non. No other changes as of this date.
03/17/2015	This Material is unchanged as of this date.
09/18/2015	This Material is unchanged as of this date.
03/21/2016	This Material is unchanged as of this date.
09/13/2016	This Material is unchanged as of this date.
03/29/2017	This Material is unchanged as of this date.

CLASSROOMS G-H, AND MUSIC BUILDING

ALL CLASSROOMS

VINYL WALL COVER MASTIC

2,640 SF

09-098AAA

ASSUMED

05/14/2009	Mastic/Adhesive for Vinyl Wall Cover (on 4'X8' PRESSED WOOD WALL PANELS WITH VINYL COVERing and JOINT COMPoUND).
03/05/2014	This Material is unchanged as of this date.
08/27/2014	This Material is unchanged as of this date.
03/17/2015	This Material is unchanged as of this date.
09/18/2015	This Material is unchanged as of this date.
03/21/2016	This Material is unchanged as of this date.
09/13/2016	This Material is unchanged as of this date.
03/29/2017	This Material is unchanged as of this date.

SURVEY REPORT FOR

RUSKIN ELEMENTARY SCHOOL

BUILDING NAME		LOCATION		MATERIAL TYPE		QTY (APPROXIMATE)	SAMPLE NO.	ASBESTOS CONTENT (TYPE)
COMMENTS								

CLASSROOMS G-H, AND MUSIC BUILDING

CLASSROOMS G-H, AND MUSIC ROOM

FIRE DOOR CORE INSULATION

88 SF

08-241AAA

ASSUMED

09/03/2010	* Location Description changed.
10/17/2008	Fire Door Core Insulation. (8 EA Type Doors). This Material is in GOOD condition as of this date.
09/03/2010	Location Description changed from CLASSROOMS G-H to CLASSROOMS G-H, AND MUSIC ROOM. No other changes as of this date.
03/05/2014	This Material is unchanged as of this date.
08/27/2014	This Material is unchanged as of this date.
03/17/2015	This Material is unchanged as of this date.
09/18/2015	This Material is unchanged as of this date.
03/21/2016	This Material is unchanged as of this date.
09/13/2016	This Material is unchanged as of this date.
03/29/2017	This Material is unchanged as of this date.

CLASSROOMS G-H, AND MUSIC BUILDING

CLASSROOMS G-H, AND MUSIC ROOM

SINK UNDERCOATING

28 SF

08-241AAA

ASSUMED

09/03/2010	* Location Description changed.
10/17/2008	Grey Thermal Undercoating on Sink. (7 EA Sink). This Material is in GOOD condition as of this date. (Original Entry updated on 09/03/10.)
05/14/2009	This Material is unchanged as of this date. (Apparent New Material identified by the AHERA accredited Inspector).
09/03/2010	Location Description changed from CLASSROOMS G-H to CLASSROOMS G-H, AND MUSIC ROOM. Undercoating is Grey. Original entry updated. No other changes as of this date.
03/05/2014	This Material is unchanged as of this date.
08/27/2014	This Material is unchanged as of this date.
03/17/2015	This Material is unchanged as of this date.
09/18/2015	This Material is unchanged as of this date.
03/21/2016	This Material is unchanged as of this date.
09/13/2016	This Material is unchanged as of this date.
03/29/2017	This Material is unchanged as of this date.

SURVEY REPORT FOR

RUSKIN ELEMENTARY SCHOOL

BUILDING NAME		LOCATION		MATERIAL TYPE		QTY (APPROXIMATE)		SAMPLE NO.		ASBESTOS CONTENT (TYPE)	
COMMENTS											

CLASSROOMS G-H, AND MUSIC BUILDING

CLASSROOMS G-H, MUSIC ROOM, WET AREA AND ENTRY AREA

MORTAR MISCELLANEOUS

570 SF

08-241AAA

ASSUMED

09/03/2010	* Location Description changed.
10/17/2008	Grout/Mortar for Wet Area and Entry Area. This Material is in GOOD condition as of this date.
05/14/2009	Material Description changed from Grout/Mortar for Wet Area and Entry Area to Grout/Mortar for 8"x8" Blue Ceramic Floor Tile located at Wet Areas and Entry Areas. (Apparent New Material identified by the AHERA accredited Inspector). No other changes as of this date.
09/03/2010	Location Description changed from CLASSROOMS G-H, WET AREA AND ENTRY AREA to CLASSROOMS G-H, MUSIC ROOM, WET AREA AND ENTRY AREA. No other changes as of this date.
03/05/2014	This Material is unchanged as of this date.
08/27/2014	This Material is unchanged as of this date.
03/17/2015	This Material is unchanged as of this date.
09/18/2015	This Material is unchanged as of this date.
03/21/2016	This Material is unchanged as of this date.
09/13/2016	This Material is unchanged as of this date.
03/29/2017	This Material is unchanged as of this date.

CLASSROOMS G-H, AND MUSIC BUILDING

CLASSROOMS G1-G3, H1-H3, AND MUSIC ROOM

CARPET MASTIC

4,900 SF

09-098AAA

ASSUMED

09/03/2010	* Location Description changed.
09/13/2016	* Damage observed on.
05/14/2009	Mastic/Adhesive for Blue and Grey Carpet. This Material is in GOOD condition as of this date.
09/03/2010	Location Description changed from CLASSROOMS G1-G3 AND H1-H3 to CLASSROOMS G1-G3, H1-H3, AND MUSIC ROOM. No other changes as of this date.
03/05/2014	This Material is unchanged as of this date.
08/27/2014	This Material is unchanged as of this date.
03/17/2015	This Material is unchanged as of this date.
09/18/2015	This Material is unchanged as of this date.
03/21/2016	This Material is unchanged as of this date.
09/13/2016	Damage observed. Damage: <5% Physical Damage - in the form of tears and separated seams in various locations. Material condition changed from GOOD to FAIR overall. Friability changed from Non to Low. No other changes as of this date.

SURVEY REPORT FOR

RUSKIN ELEMENTARY SCHOOL

BUILDING NAME		LOCATION		MATERIAL TYPE		QTY (APPROXIMATE)		SAMPLE NO.		ASBESTOS CONTENT (TYPE)	
COMMENTS											

03/29/2017 This Material is unchanged as of this date.

CLASSROOMS G-H, AND MUSIC BUILDING

CLASSROOMS IN PODS G AND H, MUSIC ROOM, AND PREP AREA

SMOOTH WALL MISCELLANEOUS

12,160 SF

05-212AAA

ASSUMED

09/26/2013 * Friability changed on.

03/05/2014 * Damage observed.

09/12/2005 GYPSUM WALLBOARD SYSTEM WALLS AND CEILINGS. This Material is in good condition as of this date.

09/26/2013 Friability changed from Low to Non. No other changes as of this date.

03/05/2014 2 LF of Joint Tape and Joint Compound is Damaged in Office H3. Friability changed from Non to Moderate. No other changes as of this date.

08/27/2014 This Material is unchanged as of this date.

03/17/2015 This Material is unchanged as of this date.

09/18/2015 This Material is unchanged as of this date.

03/21/2016 This Material is unchanged as of this date.

09/13/2016 This Material is unchanged as of this date.

03/29/2017 This Material is unchanged as of this date.

CLASSROOMS G-H, AND MUSIC BUILDING

CLASSROOMS IN PODS G-H, MUSIC ROOM, AND PREP AREA

SMOOTH WALL SURFACING

12,160 SF

06-223AAA

ASSUMED

09/26/2013 * Friability changed on.

03/05/2014 * Damage observed.

08/24/2006 skim coat for GYPSUM WALLBOARD SYSTEM WALLS AND CEILINGS. This Material is in good condition as of this date.

09/26/2013 Friability changed from Low to Non. No other changes as of this date.

03/05/2014 2 LF of Joint Tape and Joint Compound is Damaged in Office H3. Friability changed from Non to Moderate. No other changes as of this date.

08/27/2014 This Material is unchanged as of this date.

03/17/2015 This Material is unchanged as of this date.

09/18/2015 This Material is unchanged as of this date.

03/21/2016 This Material is unchanged as of this date.

09/13/2016 This Material is unchanged as of this date.

SF= Sq. Ft, l=Inches, LF=Linear Ft., N=Number, EA=Each

HazMat Doc. All Rights Reserved.

SURVEY REPORT FOR

RUSKIN ELEMENTARY SCHOOL

BUILDING NAME				
LOCATION			ASBESTOS	
MATERIAL TYPE		QTY	SAMPLE No.	CONTENT
COMMENTS		(APPROXIMATE)		(TYPE)

03/29/2017 This Material is unchanged as of this date.

CLASSROOMS G-H, AND MUSIC BUILDING

ENTIRE BUILDING

BASEBOARD MASTIC

900 LF

05-212AAA

ASSUMED

09/12/2005 MASTIC/adhesive FOR 4" blue BASEBOARD. This Material is in good condition as of this date.

03/05/2014 This Material is unchanged as of this date.

08/27/2014 This Material is unchanged as of this date.

03/17/2015 This Material is unchanged as of this date.

09/18/2015 This Material is unchanged as of this date.

03/21/2016 This Material is unchanged as of this date.

09/13/2016 This Material is unchanged as of this date.

03/29/2017 This Material is unchanged as of this date.

CLASSROOMS G-H, AND MUSIC BUILDING

EXTERIOR WALLS AND OVERHANGS

ROUGH WALL

2,200 SF

05-212AAA

ASSUMED

09/12/2005 STUCCO WALLS AND OVERHANGS. This Material is in good condition as of this date.

03/05/2014 This Material is unchanged as of this date.

08/27/2014 This Material is unchanged as of this date.

03/17/2015 This Material is unchanged as of this date.

09/18/2015 This Material is unchanged as of this date.

03/21/2016 This Material is unchanged as of this date.

09/13/2016 This Material is unchanged as of this date.

03/29/2017 This Material is unchanged as of this date.

CLASSROOMS G-H, AND MUSIC BUILDING

EXTERIOR WALLS AND OVERHANGS

ROUGH WALL SURFACING

2,200 SF

05-212AAA

ASSUMED

09/12/2005 SKIM COAT FOR STUCCO WALLS AND OVERHANGS. This Material is in good condition as of this date.

03/05/2014 This Material is unchanged as of this date.

08/27/2014 This Material is unchanged as of this date.

03/17/2015 This Material is unchanged as of this date.

SF=Sq. Ft, I=Inches, LF=Linear Ft., N=Number, EA=Each

HazMat Doc. All Rights Reserved.

SURVEY REPORT FOR

RUSKIN ELEMENTARY SCHOOL

BUILDING NAME		LOCATION		MATERIAL TYPE		QTY (APPROXIMATE)		SAMPLE NO.		ASBESTOS CONTENT (TYPE)
COMMENTS										

09/18/2015 This Material is unchanged as of this date.

03/21/2016 This Material is unchanged as of this date.

09/13/2016 This Material is unchanged as of this date.

03/29/2017 This Material is unchanged as of this date.

CLASSROOMS G-H, AND MUSIC BUILDING

EXTERIOR WINDOWS

ASBESTOS CEMENT WALL PANEL

36 SF

05-212AAA

ASSUMED

09/12/2005 ASBESTOS CEMENT WINDOW PANELS. This Material is in good condition as of this date.

03/05/2014 This Material is unchanged as of this date.

08/27/2014 This Material is unchanged as of this date.

03/17/2015 This Material is unchanged as of this date.

09/18/2015 This Material is unchanged as of this date.

03/21/2016 This Material is unchanged as of this date.

09/13/2016 This Material is unchanged as of this date.

03/29/2017 This Material is unchanged as of this date.

SURVEY REPORT FOR

RUSKIN ELEMENTARY SCHOOL

BUILDING NAME	LOCATION	MATERIAL TYPE	QTY (APPROXIMATE)	SAMPLE NO.	ASBESTOS CONTENT (TYPE)
COMMENTS					

CLASSROOMS I1-I2 TECHNOLOGY BUILDING

CLASSROOMS I1-I2 TECHNOLOGY BUILDING

03/06/2017	BUILDING NOTES:
03/06/2007	Building name changed from TECHNOLOGY BUILDING (CLASSROOMS L1 AND L2) to CLASSROOMS L1-L2 TECHNOLOGY BUILDING. No other changes as of this date.
12/02/2011	Building Name changed from CLASSROOMS L1-L2 TECHNOLOGY BUILDING to CLASSROOMS I1-I2 TECHNOLOGY BUILDING.
	Manufacturer's Tag Info: By Saramrk, Inc.; Portable #'s 1002-008 & 1002-009; DSA/ORS# 69013; Serial# CA 9799000

CLASSROOMS I1-I2 TECHNOLOGY BUILDING

CLASSROOMS I1-I2

BASEBOARD MASTIC

180 LF

05-212AAA	ASSUMED
17-049-19	ND

12/02/2011	* Location Description changed.
09/13/2016	* Damage observed on.
03/07/2017	* Samples collected.
09/12/2005	MASTIC/Adhesive for 4" Black and Blue Baseboard. This Material is in good condition as of this date. (Original Entry updated on 09/03/10.)
09/03/2010	Baseboard is Black and Blue. Original entry updated. No other changes as of this date.
12/02/2011	Location Description changed from CLASSROOMS L1-L2 to CLASSROOMS I1-I2. No other changes as of this date.
08/27/2014	This Material is unchanged as of this date.
03/17/2015	This Material is unchanged as of this date.
09/18/2015	This Material is unchanged as of this date.
03/21/2016	This Material is unchanged as of this date.
09/13/2016	Damage observed. Damage: <5% Physical Damage - approximately 1 LF of Baseboard is loose in Room I2; exposing Mastic/Adhesive. Material condition changed from GOOD to FAIR overall. Friability changed from Non to Low. No other changes as of this date.
03/07/2017	Sample 17-049-19 collected from Unit I, I2, White Mastic for Dark Blue 4" Baseboard.
03/29/2017	This Material is unchanged as of this date.

SURVEY REPORT FOR

RUSKIN ELEMENTARY SCHOOL

BUILDING NAME	LOCATION	MATERIAL TYPE	QTY (APPROXIMATE)	SAMPLE NO.	ASBESTOS CONTENT (TYPE)
COMMENTS					

CLASSROOMS I1-I2 TECHNOLOGY BUILDING

CLASSROOMS I1-I2

CARPET MASTIC

1,180 SF

05-212AAA	ASSUMED
17-049-18	ND

12/02/2011	* Location Description changed.
09/13/2016	* Damage observed on.
03/07/2017	* Samples collected.
09/12/2005	Mastic/Adhesive for Grey Carpet. This Material is in GOOD condition as of this date.
12/02/2011	Location Description changed from CLASSROOMS L1-L2 to CLASSROOMS I1-I2. No other changes as of this date.
03/05/2014	This Material is unchanged as of this date.
08/27/2014	This Material is unchanged as of this date.
03/17/2015	This Material is unchanged as of this date.
09/18/2015	This Material is unchanged as of this date.
03/21/2016	This Material is unchanged as of this date.
09/13/2016	Damage observed. Damage: <5% Physical Damage - approximately 10 LF in each room the Carpet is coming loose. Material condition changed from GOOD to FAIR overall. Friability changed from Non to Low. No other changes as of this date.
03/07/2017	Sample 17-049-18 collected from Unit I, I2, Yellow Mastic for Carpet on Concrete.
03/29/2017	This Material is unchanged as of this date.

CLASSROOMS I1-I2 TECHNOLOGY BUILDING

CLASSROOMS I1-I2

SMOOTH WALL MISCELLANEOUS

3,800 SF

06-223AAA	ASSUMED
-----------	---------

12/02/2011	* Location Description changed.
08/24/2006	GYPSUM WALLBOARD SYSTEM (VINYL COVERED). This Material is in good condition as of this date.
12/02/2011	Location Description changed from CLASSROOMS L1-L2 to CLASSROOMS I1-I2. No other changes as of this date.
03/05/2014	This Material is unchanged as of this date.
08/27/2014	This Material is unchanged as of this date.
03/17/2015	This Material is unchanged as of this date.
09/18/2015	This Material is unchanged as of this date.
03/21/2016	This Material is unchanged as of this date.

SURVEY REPORT FOR

RUSKIN ELEMENTARY SCHOOL

BUILDING NAME	LOCATION	MATERIAL TYPE	QTY (APPROXIMATE)	SAMPLE NO.	ASBESTOS CONTENT (TYPE)
COMMENTS					

09/13/2016 This Material is unchanged as of this date.

03/29/2017 This Material is unchanged as of this date.

CLASSROOMS I1-I2 TECHNOLOGY BUILDING

CLASSROOMS I1-I2

SUSPENDED CEILING TILE

1,824 SF

05-212AAA

ASSUMED

12/02/2011 * Various changes.

09/26/2013 * Friability changed on.

03/21/2016 * Material Quantity changed on.

09/12/2005 2'X4' White with Gouged and Pin Hole Pattern SUSPENDED CEILING TILE. This Material is in good condition as of this date. (Original entry updated 03/17/15).

12/02/2011 Location Description changed from CLASSROOMS L1-L2 to CLASSROOMS I1-I2. Damage: <10% Water Damage - in the form of Classroom I2 has 1 Tile Water Damaged; <5% Physical Damage - in the form of Classroom I1 has 2 Tiles loose. Material condition changed from GOOD to FAIR overall as of this date. Friability changed from Low to High to reflect this change. No other changes as of this date.

09/26/2013 Friability changed from High to Non. No other changes as of this date.

03/05/2014 Friability changed from Non to High. No other changes as of this date.

08/27/2014 This Material is unchanged as of this date.

03/17/2015 Tiles are White with Gouged and Pin Hole Pattern. Original Entry updated. This Material is unchanged as of this date.

09/18/2015 This Material is unchanged as of this date.

03/21/2016 Material Quantity Re-Assessed. Material Quantity changed from 1,440 SF to 1,824 SF. No other changes as of this date.

09/13/2016 This Material is unchanged as of this date.

03/29/2017 Additional Damage Observed. 3 Tiles with Water Damage in Classroom I2. Both Classrooms have several Tiles with Broken and Chipped Edges. No other changes as of this date.

CLASSROOMS I1-I2 TECHNOLOGY BUILDING

CLASSROOMS I1-I2

VINYL WALL COVER

3,800 SF

09-098AAA

ASSUMED

12/02/2011 * Location Description changed.

09/26/2013 * Friability changed on.

05/14/2009 VINYL COVERING ON GYPSUM WALLBOARD SYSTEM. This Material is in good condition as of this date.

12/02/2011 Location Description changed from CLASSROOMS L1-L2 to CLASSROOMS I1-I2. No other changes as of this date.

09/26/2013 Friability changed from Low to Non. No other changes as of this date.

SF=Sq. Ft, I=Inches, LF=Linear Ft., N=Number, EA=Each

HazMat Doc. All Rights Reserved.

SURVEY REPORT FOR

RUSKIN ELEMENTARY SCHOOL

BUILDING NAME		QTY (APPROXIMATE)	SAMPLE NO.	ASBESTOS CONTENT (TYPE)
LOCATION				
MATERIAL TYPE				
COMMENTS				
03/05/2014	This Material is unchanged as of this date.			
08/27/2014	This Material is unchanged as of this date.			
03/17/2015	This Material is unchanged as of this date.			
09/18/2015	This Material is unchanged as of this date.			
03/21/2016	This Material is unchanged as of this date.			
09/13/2016	This Material is unchanged as of this date.			
03/29/2017	This Material is unchanged as of this date.			

CLASSROOMS I1-I2 TECHNOLOGY BUILDING

CLASSROOMS I1-I2

VINYL WALL COVER MASTIC		3,800 SF	06-223AAA	ASSUMED
12/02/2011	* Location Description changed.			
08/24/2006	MASTIC/adhesive FOR VINYL COVERING ON GYPSUM WALLBOARD SYSTEM (VINYL COVERED). This Material is in good condition as of this date.			
12/02/2011	Location Description changed from CLASSROOMS L1-L2 to CLASSROOMS I1-I2. No other changes as of this date.			
03/05/2014	This Material is unchanged as of this date.			
08/27/2014	This Material is unchanged as of this date.			
03/17/2015	This Material is unchanged as of this date.			
09/18/2015	This Material is unchanged as of this date.			
03/21/2016	This Material is unchanged as of this date.			
09/13/2016	This Material is unchanged as of this date.			
03/29/2017	This Material is unchanged as of this date.			

CLASSROOMS I1-I2 TECHNOLOGY BUILDING

CLASSROOMS I1-I2 WET / SINK AREAS, AND ENTRYWAYS

VINYL FLOOR TILE		260 SF	05-212AAA	ASSUMED
12/02/2011	* Various changes.			
09/13/2016	* Additional Damage observed on.			
09/12/2005	12"X12" off-white VINYL FLOOR TILE. This Material is in good condition as of this date.			
12/02/2011	Location Description changed from CLASSROOMS L1-L2 to CLASSROOMS I1-I2 WET / SINK AREAS, AND ENTRYWAYS. Damage: <5% Physical Damage - in the form of 3 Vinyl Floor Tiles are broken and cracked next to Entry Door. Material condition changed from GOOD to FAIR overall. Friability changed from Non to Low. No other changes as of this date.			
03/05/2014	This Material is unchanged as of this date.			

SF=Sq. Ft, I=Inches, LF=Linear Ft., N=Number, EA=Each

HazMat Doc. All Rights Reserved.

SURVEY REPORT FOR

RUSKIN ELEMENTARY SCHOOL

BUILDING NAME		ASBESTOS CONTENT (TYPE)	
LOCATION			
MATERIAL TYPE			
COMMENTS	QTY (APPROXIMATE)		SAMPLE No.
08/27/2014	This Material is unchanged as of this date.		
03/17/2015	This Material is unchanged as of this date.		
09/18/2015	This Material is unchanged as of this date.		
03/21/2016	This Material is unchanged as of this date.		
09/13/2016	Additional Damage observed. 8 Tiles near the Sink area in I-2 are Water Damaged. There are also 2 cracked Tiles in the Doorway of I-1. No other changes as of this date.		
03/29/2017	This Material is unchanged as of this date.		

CLASSROOMS I1-I2 TECHNOLOGY BUILDING

CLASSROOMS I1-I2 WET / SINK AREAS, AND ENTRYWAYS

VINYL FLOOR TILE MASTIC		260 SF	05-212AAA	ASSUMED
12/02/2011	* Various changes.			
09/13/2016	* Additional Damage observed on.			
09/12/2005	MASTIC/adhesive FOR 12"X12" off-white VINYL FLOOR TILE. This Material is in good condition as of this date.			
12/02/2011	Location Description changed from CLASSROOMS L1-L2 to CLASSROOMS I1-I2 WET / SINK AREAS, AND ENTRYWAYS. Damage: <5% Physical Damage - in the form of 3 Vinyl Floor Tiles are broken and cracked next to Entry Door. Material condition changed from GOOD to FAIR overall. Friability changed from Non to Low. No other changes as of this date.			
03/05/2014	This Material is unchanged as of this date.			
08/27/2014	This Material is unchanged as of this date.			
03/17/2015	This Material is unchanged as of this date.			
09/18/2015	This Material is unchanged as of this date.			
03/21/2016	This Material is unchanged as of this date.			
09/13/2016	Additional Damage observed. 8 Tiles near the Sink area in I-2 are Water Damaged. There are also 2 cracked Tiles in the Doorway of I-1. No other changes as of this date.			
03/29/2017	This Material is unchanged as of this date.			

CLASSROOMS I1-I2 TECHNOLOGY BUILDING

EXTERIOR WALLS

ROUGH WALL		2,600 SF	05-212AAA	ASSUMED
12/02/2011	* Damage observed.			
09/18/2015	* Material repaired.			
09/12/2005	STUCCO WALLS. This Material is in good condition as of this date.			

SURVEY REPORT FOR

RUSKIN ELEMENTARY SCHOOL

BUILDING NAME		LOCATION		MATERIAL TYPE		QTY (APPROXIMATE)	SAMPLE No.	ASBESTOS CONTENT (TYPE)
COMMENTS								
12/02/2011	Damage: <5% Physical Damage - in the form of approximately 1 SF is damaged. Material condition changed from GOOD to FAIR overall as of this date. Friability changed from Non to Low to reflect this change.							
03/05/2014	This Material is unchanged as of this date.							
08/27/2014	This Material is unchanged as of this date.							
03/17/2015	This Material is unchanged as of this date.							
09/18/2015	Material Repaired, Material is painted-over. Material condition changed from FAIR to GOOD. Friability changed from Low to Non. No other changes as of this date.							
03/21/2016	This Material is unchanged as of this date.							
09/13/2016	This Material is unchanged as of this date.							
03/29/2017	This Material is unchanged as of this date.							

CLASSROOMS 11-12 TECHNOLOGY BUILDING

EXTERIOR WALLS

ROUGH WALL SURFACING		2,600 SF	05-212AAA	ASSUMED
12/02/2011	* Damage observed.			
09/18/2015	* Material repaired.			
09/12/2005	SKIM COAT FOR STUCCO WALLS. This Material is in good condition as of this date.			
12/02/2011	Damage: <5% Physical Damage - in the form of approximately 1 SF is damaged. Material condition changed from GOOD to FAIR overall as of this date. Friability changed from Non to Low to reflect this change.			
03/05/2014	This Material is unchanged as of this date.			
08/27/2014	This Material is unchanged as of this date.			
03/17/2015	This Material is unchanged as of this date.			
09/18/2015	Material Repaired, Material is painted-over. Material condition changed from FAIR to GOOD. Friability changed from Low to Non. No other changes as of this date.			
03/21/2016	This Material is unchanged as of this date.			
09/13/2016	This Material is unchanged as of this date.			
03/29/2017	This Material is unchanged as of this date.			

SURVEY REPORT FOR

RUSKIN ELEMENTARY SCHOOL

BUILDING NAME	LOCATION	MATERIAL TYPE	QTY (APPROXIMATE)	SAMPLE NO.	ASBESTOS CONTENT (TYPE)
COMMENTS					

CLASSROOMS J2 PORTABLE BUILDING

CLASSROOMS J2 PORTABLE BUILDING

03/07/2017	BUILDING INFORMATION:
03/07/2017	TAG INFORMATION:
10/11/2012	By American Modular System; Date 01-12; DSA #01-112364; Serial #'s 12-812-001A, 12-812-001B. This entry for informational and tracking purposes.
09/18/2015	Building name changed from 'CLASSROOMS J2 PORTABLE BUILDING (MUSIC ROOM)' to 'CLASSROOMS J2 PORTABLE BUILDING'.

CLASSROOMS J2 PORTABLE BUILDING

PORTABLE J2

PORTABLE BUILDING

960 SF

12-185.NS NEW MATERIAL

10/11/2012	New 2012 Construction Relocatable Building per Manufacturer's Tag information.
03/05/2014	This Material is unchanged as of this date.
08/27/2014	This Material is unchanged as of this date.
03/17/2015	This Material is unchanged as of this date.
09/18/2015	This Material is unchanged as of this date.
03/21/2016	This Material is unchanged as of this date.
09/13/2016	This Material is unchanged as of this date.
03/29/2017	This Material is unchanged as of this date.

SURVEY REPORT FOR

RUSKIN ELEMENTARY SCHOOL

BUILDING NAME	LOCATION	MATERIAL TYPE	QTY (APPROXIMATE)	SAMPLE NO.	ASBESTOS CONTENT (TYPE)
COMMENTS					

CLASSROOMS J3 PORTABLE BUILDING (GYM)

CLASSROOMS J3 PORTABLE BUILDING (GYM)

03/06/2017	BUILDING NOTES:
09/12/2005	MANUFACTURER'S TAG INFO: BY ENVIROPLEX INC; DATE: 2003; JOB# 03-010; OSA# 02105136; SERIAL# 6364, 6365. This entry for informational and tracking purposes.
03/06/2007	Building Name changed from PORTABLE J3 TO CLASSROOMS J3 PORTABLE BUILDING.
10/11/2012	Building Name changed from CLASSROOMS J3 PORTABLE BUILDING to CLASSROOMS J3 PORTABLE BUILDING (GYM).

CLASSROOMS J3 PORTABLE BUILDING (GYM)

PORTABLE J3

BASEBOARD MASTIC

58 LF

17-049-22

ND

03/07/2017	* Samples collected.
03/07/2017	Mastic/Adhesive for 4" Black Baseboard. This Material is in GOOD condition as of this date.
03/07/2017	Sample 17-049-22 collected from Unit J, J3, Beige Mastic for 4" Black Baseboard.

CLASSROOMS J3 PORTABLE BUILDING (GYM)

PORTABLE J3

PORTABLE BUILDING

960 SF

05-212.NS

NEW MATERIAL

09/12/2005	New 2003 Construction Relocatable Building per Manufacturer's Tag information.
03/05/2014	This Material is unchanged as of this date.
08/27/2014	This Material is unchanged as of this date.
03/17/2015	This Material is unchanged as of this date.
09/18/2015	This Material is unchanged as of this date.
03/21/2016	This Material is unchanged as of this date.
09/13/2016	This Material is unchanged as of this date.
03/29/2017	This Material is unchanged as of this date.

SURVEY REPORT FOR

RUSKIN ELEMENTARY SCHOOL

BUILDING NAME	LOCATION	MATERIAL TYPE	QTY (APPROXIMATE)	SAMPLE NO.	ASBESTOS CONTENT (TYPE)
COMMENTS					

CLASSROOMS K1-K2 BUILDING

CLASSROOMS K1-K2 BUILDING

03/06/2017 BUILDING NOTES:

03/06/2007 Building Name changed from K-CLASSROOMS to CLASSROOMS K1-K2 BUILDING.

CLASSROOMS K1-K2 BUILDING

ALL ROOMS

BASEBOARD MASTIC

365 LF

05-212AAA

ASSUMED

09/12/2005 MASTIC/adhesive FOR 4" blue BASEBOARD. This Material is in good condition as of this date.

03/05/2014 This Material is unchanged as of this date.

08/27/2014 This Material is unchanged as of this date.

03/17/2015 This Material is unchanged as of this date.

09/18/2015 This Material is unchanged as of this date.

03/21/2016 This Material is unchanged as of this date.

09/13/2016 This Material is unchanged as of this date.

03/29/2017 This Material is unchanged as of this date.

CLASSROOMS K1-K2 BUILDING

CLASROOMS K1-K2

SINK UNDERCOATING

16 SF

08-241AAA

ASSUMED

10/17/2008 Gray Thermal Undercoating on Sink. (4 EA Sink). This Material is in GOOD condition as of this date. (Original Entry updated on 12/02/11.)

05/14/2009 This Material is unchanged as of this date. (Apparent New Material identified by the AHERA accredited Inspector.)

12/02/2011 Undercoating is Gray. Original entry updated. No other changes as of this date.

03/05/2014 This Material is unchanged as of this date.

08/27/2014 This Material is unchanged as of this date.

03/17/2015 This Material is unchanged as of this date.

09/18/2015 This Material is unchanged as of this date.

03/21/2016 This Material is unchanged as of this date.

09/13/2016 This Material is unchanged as of this date.

03/29/2017 This Material is unchanged as of this date.

SURVEY REPORT FOR

RUSKIN ELEMENTARY SCHOOL

BUILDING NAME		LOCATION	MATERIAL TYPE	QTY (APPROXIMATE)	SAMPLE No.	ASBESTOS CONTENT (TYPE)
COMMENTS						
CLASSROOMS K1-K2 BUILDING						
CLASSROOMS K-1 AND K-2						
		CARPET MASTIC	1,220 SF	09-098AAA	ASSUMED	
09/13/2016	* Damage observed on.					
05/14/2009	Mastic/Adhesive for Blue and Grey Carpet. This Material is in GOOD condition as of this date.					
03/05/2014	This Material is unchanged as of this date.					
08/27/2014	This Material is unchanged as of this date.					
03/17/2015	This Material is unchanged as of this date.					
09/18/2015	This Material is unchanged as of this date.					
03/21/2016	This Material is unchanged as of this date.					
09/13/2016	Damage: <5% Physical Damage - in the form of large tears and separated seams. Material condition changed from GOOD to FAIR overall. Friability changed from Non to Low. No other changes as of this date.					
03/29/2017	This Material is unchanged as of this date.					
CLASSROOMS K1-K2 BUILDING						
CLASSROOMS K1-K2 AND STORAGE ROOMS						
		VINYL FLOOR TILE	880 SF	08-241 AAA	ASSUMED	
09/13/2016	* Damage observed on.					
03/29/2017	Additional Damage Observed. Classroom K1 has 3 Cracked Tiles. No other changes as of this date.					
10/17/2008	12"x12" Light Blue Vinyl Floor Tile. This Material is in GOOD condition as of this date.					
05/14/2009	Additional Material identified. Location changed from CLASSROOMS K1-K2 to CLASSROOMS K1-K2 AND STORAGE ROOMS. Quantity changed from 400 SF to 880 SF. No other changes as of this date.					
03/05/2014	This Material is unchanged as of this date.					
08/27/2014	This Material is unchanged as of this date.					
03/17/2015	This Material is unchanged as of this date.					
09/18/2015	This Material is unchanged as of this date.					
03/21/2016	This Material is unchanged as of this date.					
09/13/2016	Damage: <5% Physical Damage - in the form of 2 cracked Tiles in the Doorway of K2. Material condition changed from GOOD to FAIR overall. Friability changed from Non to Low. No other changes as of this date.					

SURVEY REPORT FOR

RUSKIN ELEMENTARY SCHOOL

BUILDING NAME		LOCATION		MATERIAL TYPE		QTY (APPROXIMATE)	SAMPLE NO.	ASBESTOS CONTENT (TYPE)
COMMENTS								

CLASSROOMS K1-K2 BUILDING

CLASSROOMS K1-K2 AND STORAGE ROOMS

VINYL FLOOR TILE MASTIC		880 SF	08-241AAA	ASSUMED
09/13/2016	* Damage observed on.			
03/29/2017	Additional Damage Observed. Classroom K1 has 3 Cracked Tiles. No other changes as of this date.			
10/17/2008	Mastic/Adhesive for 12"x12" Light Blue Vinyl Floor Tile. This Material is in GOOD condition as of this date.			
05/14/2009	Additional Material identified. Location changed from CLASSROOMS K1-K2 to CLASSROOMS K1-K2 AND STORAGE ROOMS. Quantity changed from 400 SF to 880 SF. No other changes as of this date.			
03/05/2014	This Material is unchanged as of this date.			
08/27/2014	This Material is unchanged as of this date.			
03/17/2015	This Material is unchanged as of this date.			
09/18/2015	This Material is unchanged as of this date.			
03/21/2016	This Material is unchanged as of this date.			
09/13/2016	Damage: <5% Physical Damage - in the form of 2 cracked Tiles in the Doorway of K2. Material condition changed from GOOD to FAIR overall. Friability changed from Non to Low. No other changes as of this date.			

CLASSROOMS K1-K2 BUILDING

CLASSROOMS, STORAGE ROOMS, AND RESTROOMS

SMOOTH WALL MISCELLANEOUS		5,910 SF	05-212AAA	ASSUMED
10/11/2012	* Repairs observed.			
03/05/2014	* Various changes.			
03/06/2017	* Friability changed o.			
03/29/2017	Additional Damage Observed. 2 Areas in Classroom K2 that have Water Damage in the form of Bubbling and Cracking of Skim Coat. No other changes as of this date.			
09/12/2005	GYPSUM WALLBOARD SYSTEM WALLS AND CEILINGS. This Material is in good condition as of this date.			
08/24/2006	Approximatly 10 SF is water damaged in Custodian Closet. Friability changed from Low to Moderate. Condition changed from good to fair. No other changes as of this date.			
05/14/2009	Additional physical damage in the form of gouges and holes observed by the water heater. No other changes as of this date.			
09/09/2009	Material remains in <5% physical damage and <10% water damage. This Material is unchanged as of this date.			
03/11/2010	Material reassessed and 5 LF of separation of joint and taping mud observed on Ceiling in Classroom K-2. No other changes as of this date.			

SURVEY REPORT FOR

RUSKIN ELEMENTARY SCHOOL

BUILDING NAME		QTY (APPROXIMATE)	SAMPLE No.	ASBESTOS CONTENT (TYPE)
LOCATION	MATERIAL TYPE			
COMMENTS				
10/11/2012	Material Condition Re-Assessed. Damages Repaired on Ceiling of Classroom K2. Material Condition changed from FAIR to GOOD. No other changes as of this date.			
09/26/2013	Friability changed from Low to Non. No other changes as of this date.			
03/05/2014	Damage still present in the Custodial Closet. Friability changed from Non to Moderate. No other changes as of this date.			
08/27/2014	This Material is unchanged as of this date.			
03/17/2015	This Material is unchanged as of this date.			
09/18/2015	This Material is unchanged as of this date.			
03/21/2016	Additional Damage observed. Classroom K2 has 2 LF of paint, skimcoat, joint tape, and mud peeling and loose due to Water Damage. No other changes as of this date.			
09/13/2016	This Material is unchanged as of this date.			

CLASSROOMS K1-K2 BUILDING

CLASSROOMS, STORAGE ROOMS, AND RESTROOMS

SMOOTH WALL SURFACING		5,910 SF	06-223AAA	ASSUMED
10/11/2012	* Repairs observed.			
09/26/2013	* Friability changed on.			
03/05/2014	* Various changes.			
03/29/2017	Additional Damage Observed. 2 Areas in Classroom K2 that have Water Damage in the form of Bubbling and Cracking of Skim Coat. No other changes as of this date.			
08/24/2006	skim coat for GYPSUM WALLBOARD SYSTEM WALLS AND CEILINGS. Approximately 10 SF is water damaged in Custodian Closet. This Material is in FAIR condition as of this date.			
05/14/2009	Additional Physical Damage in the form of gouges and holes observed by the Water Heater. No other changes as of this date.			
09/09/2009	Material remains in <5% Physical Damage and <10% Water Damage. This Material is unchanged as of this date.			
03/11/2010	Material Re-Assessed and 5 LF of separation of joint and taping mud observed on Ceiling in Classroom K-2. No other changes as of this date.			
10/11/2012	Material Condition Re-Assessed. Damages repaired on Ceiling of Classroom K2. Material Condition changed from FAIR to GOOD. No other changes as of this date.			
09/26/2013	Friability changed from Low to Non. No other changes as of this date.			
03/05/2014	Damage still present in the Custodial Closet. Friability changed from Non to Moderate. No other changes as of this date.			
08/27/2014	This Material is unchanged as of this date.			
03/17/2015	This Material is unchanged as of this date.			
09/18/2015	This Material is unchanged as of this date.			

SF= Sq. Ft, l=Inches, LF=Linear Ft., N=Number, EA=Each

HazMat Doc. All Rights Reserved.

SURVEY REPORT FOR

RUSKIN ELEMENTARY SCHOOL

BUILDING NAME	LOCATION	MATERIAL TYPE	QTY (APPROXIMATE)	SAMPLE NO.	ASBESTOS CONTENT (TYPE)
COMMENTS					

03/21/2016 Additional Damage observed. Classroom K2 has 2 LF of paint, skimcoat, joint tape, and mud peeling and loose due to Water Damage. No other changes as of this date.

09/13/2016 This Material is unchanged as of this date.

CLASSROOMS K1-K2 BUILDING

CUSTODIAL ROOM

BASEBOARD MASTIC

30 LF

09-098AAA

ASSUMED

09/26/2013 * Various changes on.

03/05/2014 * Various changes.

05/14/2009 Mastic/Adhesive for 4" Brown Baseboard. 5 LF of Baseboard is missing, exposing the Mastic/Adhesive. This Material is in POOR condition as of this date.

09/26/2013 Material Re-Assessed. Friability changed from Low to Non. Material changed from POOR to GOOD condition. No other changes as of this date.

03/05/2014 This Material is in POOR condition. Friability changed from Non to Low. No other changes as of this date.

08/27/2014 This Material is unchanged as of this date.

03/17/2015 Exposed Mastic/Adhesive is Brown. No other changes as of this date.

09/18/2015 This Material is unchanged as of this date.

03/21/2016 This Material is unchanged as of this date.

09/13/2016 This Material is unchanged as of this date.

03/29/2017 This Material is unchanged as of this date.

CLASSROOMS K1-K2 BUILDING

ENTIRE BUILDING

FIRE DOOR CORE INSULATION

105 SF

05-212AAA

ASSUMED

09/12/2005 FIRE DOOR CORE INSULATION (5 EA FIRE DOORS). This Material is in good condition as of this date.

03/06/2007 Friability changed from Low to High. No other changes as of this date.

03/05/2014 This Material is unchanged as of this date.

08/27/2014 This Material is unchanged as of this date.

03/17/2015 This Material is unchanged as of this date.

09/18/2015 This Material is unchanged as of this date.

03/21/2016 This Material is unchanged as of this date.

09/13/2016 This Material is unchanged as of this date.

03/29/2017 This Material is unchanged as of this date.

SURVEY REPORT FOR

RUSKIN ELEMENTARY SCHOOL

BUILDING NAME	LOCATION	MATERIAL TYPE	QTY (APPROXIMATE)	SAMPLE NO.	ASBESTOS CONTENT (TYPE)
COMMENTS					

CLASSROOMS K1-K2 BUILDING

EXTERIOR WALLS AND OVERHANGS

ROUGH WALL

4,400 SF

05-212AAA

ASSUMED

09/12/2005 STUCCO WALLS AND OVERHANGS. This Material is in good condition as of this date.

03/05/2014 This Material is unchanged as of this date.

08/27/2014 This Material is unchanged as of this date.

03/17/2015 This Material is unchanged as of this date.

09/18/2015 This Material is unchanged as of this date.

03/21/2016 This Material is unchanged as of this date.

09/13/2016 This Material is unchanged as of this date.

03/29/2017 This Material is unchanged as of this date.

CLASSROOMS K1-K2 BUILDING

EXTERIOR WALLS AND OVERHANGS

ROUGH WALL SURFACING

4,400 SF

05-212AAA

ASSUMED

09/12/2005 SKIM COAT FOR STUCCO WALLS AND OVERHANGS. This Material is in good condition as of this date.

03/05/2014 This Material is unchanged as of this date.

08/27/2014 This Material is unchanged as of this date.

03/17/2015 This Material is unchanged as of this date.

09/18/2015 This Material is unchanged as of this date.

03/21/2016 This Material is unchanged as of this date.

09/13/2016 This Material is unchanged as of this date.

03/29/2017 This Material is unchanged as of this date.

CLASSROOMS K1-K2 BUILDING

K1 AND K2 CLASSROOMS

CEMENTITIOUS WALL PANEL

40 SF

05-212AAA

ASSUMED

09/12/2005 Cementitious WINDOW PANELS. This Material is in good condition as of this date.

03/05/2014 This Material is unchanged as of this date.

08/27/2014 This Material is unchanged as of this date.

03/17/2015 This Material is unchanged as of this date.

09/18/2015 This Material is unchanged as of this date.

SF=Sq. Ft, I=Inches, LF=Linear Ft., N=Number, EA=Each

HazMat Doc. All Rights Reserved.

SURVEY REPORT FOR

RUSKIN ELEMENTARY SCHOOL

BUILDING NAME		LOCATION		MATERIAL TYPE		QTY (APPROXIMATE)	SAMPLE NO.	ASBESTOS CONTENT (TYPE)
COMMENTS								

03/21/2016 This Material is unchanged as of this date.

09/13/2016 This Material is unchanged as of this date.

03/29/2017 This Material is unchanged as of this date.

CLASSROOMS K1-K2 BUILDING

K1 AND K2 CLASSROOMS

PRESSED WOOD WALL PANEL

3,200 SF

05-212AAA

ASSUMED

09/12/2005 4'X10' Vinyl Covered PRESSED WOOD WALL PANELS WITH JOINT COMPoUND. This Material is in good condition as of this date.

03/05/2014 This Material is unchanged as of this date.

03/17/2015 This Material is unchanged as of this date.

09/18/2015 This Material is unchanged as of this date.

03/21/2016 This Material is unchanged as of this date.

09/13/2016 This Material is unchanged as of this date.

03/29/2017 This Material is unchanged as of this date.

CLASSROOMS K1-K2 BUILDING

K1 AND K2 CLASSROOMS

PRESSED WOOD WALL PANEL MASTIC

3,200 SF

09-098AAA

ASSUMED

05/14/2009 Mastic/Adhesive for 4'X10' PRESSED WOOD WALL PANELS WITH VINYL COVER and JOINT COMPoUND. This Material is in good condition as of this date.

03/05/2014 This Material is unchanged as of this date.

08/27/2014 This Material is unchanged as of this date.

03/17/2015 This Material is unchanged as of this date.

09/18/2015 This Material is unchanged as of this date.

03/21/2016 This Material is unchanged as of this date.

09/13/2016 This Material is unchanged as of this date.

03/29/2017 This Material is unchanged as of this date.

CLASSROOMS K1-K2 BUILDING

K1 AND K2 CLASSROOMS

VINYL WALL COVER

3,200 SF

09-098AAA

ASSUMED

09/26/2013 * Friability changed on.

05/14/2009 VINYL COVERING oN 4'X10' VINYL COVERED PRESSED WOOD WALL PANELS, WITH JOINT COMPoUND. This Material is in good condition as of this date.

SF=Sq. Ft, l=Inches, LF=Linear Ft., N=Number, EA=Each

HazMat Doc. All Rights Reserved.

SURVEY REPORT FOR

RUSKIN ELEMENTARY SCHOOL

BUILDING NAME		LOCATION	MATERIAL TYPE	QTY (APPROXIMATE)	SAMPLE NO.	ASBESTOS CONTENT (TYPE)
COMMENTS						
09/26/2013	Friability changed from Low to Non. No other changes as of this date.					
03/05/2014	This Material is unchanged as of this date.					
08/27/2014	This Material is unchanged as of this date.					
03/17/2015	This Material is unchanged as of this date.					
09/18/2015	This Material is unchanged as of this date.					
03/21/2016	This Material is unchanged as of this date.					
09/13/2016	This Material is unchanged as of this date.					
03/29/2017	This Material is unchanged as of this date.					

CLASSROOMS K1-K2 BUILDING

K1 AND K2 CLASSROOMS

VINYL WALL COVER MASTIC		3,200 SF	05-212AAA	ASSUMED
09/12/2005	MASTIC/adhesive FOR VINYL COVERING oN 4'X10' VINYL COVERED PRESSED WOOD WALL PANELS, WITH JOINT COMPoUND. This Material is in good condition as of this date.			
03/05/2014	This Material is unchanged as of this date.			
08/27/2014	This Material is unchanged as of this date.			
03/17/2015	This Material is unchanged as of this date.			
09/18/2015	This Material is unchanged as of this date.			
03/21/2016	This Material is unchanged as of this date.			
09/13/2016	This Material is unchanged as of this date.			
03/29/2017	This Material is unchanged as of this date.			

CLASSROOMS K1-K2 BUILDING

RESTROOMS AND CLASSROOM WET AREA

MORTAR MISCELLANEOUS		300 SF	08-241AAA	ASSUMED
10/17/2008	Grout/Mortar for 8"x8" Blue Ceramic Floor Tiles. This Material is in GOOD condition as of this date.			
03/05/2014	This Material is unchanged as of this date.			
08/27/2014	This Material is unchanged as of this date.			
03/17/2015	This Material is unchanged as of this date.			
09/18/2015	This Material is unchanged as of this date.			
03/21/2016	This Material is unchanged as of this date.			
09/13/2016	This Material is unchanged as of this date.			
03/29/2017	This Material is unchanged as of this date.			

SF=Sq. Ft, l=Inches, LF=Linear Ft., N=Number, EA=Each

HazMat Doc. All Rights Reserved.

SURVEY REPORT FOR

RUSKIN ELEMENTARY SCHOOL

BUILDING NAME		LOCATION		MATERIAL TYPE		QTY (APPROXIMATE)	SAMPLE NO.	ASBESTOS CONTENT (TYPE)
COMMENTS								

CLASSROOMS K1-K2 BUILDING

STUDENTS' RESTROOMS AND K1-K2 RESTROOMS

MORTAR MISCELLANEOUS

950 SF

08-241AAA

ASSUMED

03/29/2017	Damage Observed. Physical Damage - in the form of 4 Cracked Tiles in Boys Restroom. Material condition changed from GOOD to FAIR overall. Friability changed from Non to Low. No other changes as of this date.
10/17/2008	Grout/Mortar for 4"x4" Multi-Colored Ceramic Wall Tiles. This Material is in GOOD condition as of this date.
03/05/2014	This Material is unchanged as of this date.
08/27/2014	This Material is unchanged as of this date.
03/17/2015	This Material is unchanged as of this date.
09/18/2015	This Material is unchanged as of this date.
03/21/2016	This Material is unchanged as of this date.
09/13/2016	This Material is unchanged as of this date.

SURVEY REPORT FOR

RUSKIN ELEMENTARY SCHOOL

BUILDING NAME	LOCATION	MATERIAL TYPE	QTY (APPROXIMATE)	SAMPLE NO.	ASBESTOS CONTENT (TYPE)
COMMENTS					

CUSTODIAL SHED

CUSTODIAL SHED

03/07/2017 BUILDING NOTES:

03/07/2017 Wood Storage Shed (1 EA).

CUSTODIAL SHED

CUSTODIAL SHED

STORAGE BUILDING

350 SF

05-212.NS

NEW MATERIAL

09/12/2005 Apparent New Wood Construction Shed identified by the AHERA Accredited inspector. This Material is in GOOD condition as of this date.

03/05/2014 This Material is unchanged as of this date.

08/27/2014 This Material is unchanged as of this date.

03/17/2015 This Material is unchanged as of this date.

09/18/2015 This Material is unchanged as of this date.

03/21/2016 This Material is unchanged as of this date.

09/13/2016 This Material is unchanged as of this date.

03/29/2017 This Material is unchanged as of this date.

SURVEY REPORT FOR

RUSKIN ELEMENTARY SCHOOL

BUILDING NAME	LOCATION	MATERIAL TYPE	QTY (APPROXIMATE)	SAMPLE NO.	ASBESTOS CONTENT (TYPE)
COMMENTS					

GARDEN SHED

GARDEN SHED

03/07/2017 BUILDING NOTES:

05/14/2009 Wood Storage Shed (1 EA).

12/02/2011 Building Name changed from TRAFFIC PATROL EQUIPMENT SHED to GARDEN SHED.

GARDEN SHED

GARDEN SHED

STORAGE BUILDING

40 SF

09-098.NS NEW MATERIAL

12/02/2011 * Location Description changed.

05/14/2009 Apparent New Wood Construction Shed identified by the AHERA Accredited inspector. This Material is in GOOD condition as of this date.

09/09/2009 This Material is unchanged as of this date.

12/02/2011 Location Description changed from TRAFFIC PATROL EQUIPMENT SHED to GARDEN SHED. No other changes as of this date.

03/05/2014 This Material is unchanged as of this date.

08/27/2014 This Material is unchanged as of this date.

03/17/2015 This Material is unchanged as of this date.

09/18/2015 This Material is unchanged as of this date.

03/21/2016 This Material is unchanged as of this date.

09/13/2016 This Material is unchanged as of this date.

03/29/2017 This Material is unchanged as of this date.

SURVEY REPORT FOR

RUSKIN ELEMENTARY SCHOOL

BUILDING NAME	LOCATION	MATERIAL TYPE	QTY (APPROXIMATE)	SAMPLE NO.	ASBESTOS CONTENT (TYPE)
COMMENTS					

KITCHEN, RESTROOMS AND STORAGE ROOMS BUILDING

KITCHEN, RESTROOMS AND STORAGE ROOMS BUILDING

03/06/2017 BUILDING NOTES:

03/06/2007 Building Name changed from KITCHEN, RESTROOMS AND STORAGE ROOMS to KITCHEN, RESTROOMS AND STORAGE ROOMS BUILDING. No other changes as of this date.

KITCHEN, RESTROOMS AND STORAGE ROOMS BUILDING

BOYS AND GIRLS CLASSROOMS

MORTAR MISCELLANEOUS

600 SF

08-241AAA

ASSUMED

10/17/2008 Grout/Mortar for 4"x4" Multi-Colored Ceramic Wall Tiles. This Material is in GOOD condition as of this date.

05/14/2009 This Material is in unchanged as of this date. (Apparent New Material identified by the AHERA accredited Inspector).

03/05/2014 This Material is unchanged as of this date.

08/27/2014 This Material is unchanged as of this date.

03/17/2015 This Material is unchanged as of this date.

09/18/2015 This Material is unchanged as of this date.

03/21/2016 This Material is unchanged as of this date.

09/13/2016 This Material is unchanged as of this date.

03/29/2017 This Material is unchanged as of this date.

KITCHEN, RESTROOMS AND STORAGE ROOMS BUILDING

BOYS AND GIRLS RESTROOMS

MORTAR MISCELLANEOUS

250 SF

08-241AAA

ASSUMED

09/03/2010 * Material Description changed.

10/17/2008 Grout/Mortar for 2"x2" Ceramic Floor Tiles. This Material is in GOOD condition as of this date.

05/14/2009 This Material is in unchanged as of this date. (Apparent New Material identified by the AHERA accredited Inspector).

09/03/2010 Material Description Re-Assessed and changed from 'Grout/Mortar for 2"x2" Ceramic Floor Tiles.' to 'Grout/Mortar for 8"x8" Light Blue Ceramic Floor Tiles.' No other changes as of this date.

03/05/2014 This Material is unchanged as of this date.

08/27/2014 This Material is unchanged as of this date.

03/17/2015 This Material is unchanged as of this date.

09/18/2015 This Material is unchanged as of this date.

SF=Sq. Ft, I=Inches, LF=Linear Ft., N=Number, EA=Each

HazMat Doc. All Rights Reserved.

SURVEY REPORT FOR

RUSKIN ELEMENTARY SCHOOL

BUILDING NAME	LOCATION	MATERIAL TYPE	QTY (APPROXIMATE)	SAMPLE NO.	ASBESTOS CONTENT (TYPE)
COMMENTS					

03/21/2016 This Material is unchanged as of this date.

09/13/2016 This Material is unchanged as of this date.

03/29/2017 This Material is unchanged as of this date.

KITCHEN, RESTROOMS AND STORAGE ROOMS BUILDING

ENTIRE BUILDING

SMOOTH WALL MISCELLANEOUS

5,650 SF

05-212AAA

ASSUMED

09/03/2010 * Additional damage observed.

12/02/2011 * Additional damage observed.

09/12/2005 GYPSUM WALLBOARD SYSTEM WALLS AND CEILINGS. Approximately 5 SF damaged in Exterior Storage Closet. This Material is in fair condition overall as of this date.

04/19/2006 This Material is in unchanged as of this date.

05/14/2009 Physical Damages in the form of cuts, holes and gouges observed in the Kitchen next to the Food Serving Room, Storage Room ceiling and Kitchen next to the sink. Water Damage observed on the Ceiling of the Storage Room. No other changes as of this date.

09/09/2009 Material remains in <5% physical damage and <10% water damage. This Material is unchanged as of this date.

09/03/2010 Additional Damage observed in the form of approx. 10 LF is Damaged at Light and Vent area in Kitchen, located on Ceiling. Friability changed from Low to Moderate. No other changes as of this date.

12/02/2011 Additional Damage - in the form of approximately 5 SF of Damage on Wall in Kitchen. No other changes as of this date.

03/05/2014 This Material is unchanged as of this date.

08/27/2014 This Material is unchanged as of this date.

03/17/2015 This Material is unchanged as of this date.

09/18/2015 This Material is unchanged as of this date.

03/21/2016 This Material is unchanged as of this date.

09/13/2016 This Material is unchanged as of this date.

03/29/2017 This Material is unchanged as of this date.

KITCHEN, RESTROOMS AND STORAGE ROOMS BUILDING

ENTIRE BUILDING

SMOOTH WALL SURFACING

5,650 SF

06-223AAA

ASSUMED

09/03/2010 * Additional Damage observed.

12/02/2011 * Additional Damage observed.

08/24/2006 Skim coat for GYPSUM WALLBOARD SYSTEM WALLS AND CEILINGS. Approximatly 5 SF damaged in Exterior Storage Closet. This Material is in fair condition overall as of this date.

SF=Sq. Ft, I=Inches, LF=Linear Ft., N=Number, EA=Each

HazMat Doc. All Rights Reserved.

51

HazMat Doc

AHERA Report B - Survey

SURVEY REPORT FOR

RUSKIN ELEMENTARY SCHOOL

BUILDING NAME	LOCATION	MATERIAL TYPE	QTY (APPROXIMATE)	SAMPLE NO.	ASBESTOS CONTENT (TYPE)
COMMENTS					
05/14/2009	Physical Damages in the form of cuts, holes and gouges observed in the Kitchen next to the Food Serving Room, Storage Room Ceiling and Kitchen next to the sink. Water Damage observed on the Ceiling of the Storage Room. No other changes as of this date.				
09/09/2009	Material remains in <5% Physical Damage. This Material is unchanged as of this date.				
09/03/2010	Additional Damage observed in the form of approx. 10 LF is Damaged at Light and Vent area in Kitchen, located on Ceiling. Friability changed from Low to Moderate. No other changes as of this date.				
12/02/2011	Additional Damage - in the form of approximately 5 SF of Damage on Wall in Kitchen. No other changes as of this date.				
03/05/2014	This Material is unchanged as of this date.				
08/27/2014	This Material is unchanged as of this date.				
03/17/2015	This Material is unchanged as of this date.				
09/18/2015	This Material is unchanged as of this date.				
03/21/2016	This Material is unchanged as of this date.				
09/13/2016	This Material is unchanged as of this date.				
03/29/2017	This Material is unchanged as of this date.				

KITCHEN, RESTROOMS AND STORAGE ROOMS BUILDING

EXTERIOR WALLS AND OVERHANGS

	ROUGH WALL	1,800 SF	06-223AAA	ASSUMED
08/24/2006	stucco walls and overhangs. This Material is in good condition as of this date.			
03/05/2014	This Material is unchanged as of this date.			
08/27/2014	This Material is unchanged as of this date.			
03/17/2015	This Material is unchanged as of this date.			
09/18/2015	This Material is unchanged as of this date.			
03/21/2016	This Material is unchanged as of this date.			
09/13/2016	This Material is unchanged as of this date.			
03/29/2017	This Material is unchanged as of this date.			

KITCHEN, RESTROOMS AND STORAGE ROOMS BUILDING

EXTERIOR WALLS AND OVERHANGS

	ROUGH WALL SURFACING	1,800 SF	06-223AAA	ASSUMED
08/24/2006	skim coat for stucco walls and overhangs. This Material is in good condition as of this date.			
05/14/2009	This Material is in unchanged as of this date.			
03/05/2014	This Material is unchanged as of this date.			

SF= Sq. Ft, l=Inches, LF=Linear Ft., N=Number, EA=Each

HazMat Doc. All Rights Reserved.

SURVEY REPORT FOR

RUSKIN ELEMENTARY SCHOOL

BUILDING NAME		LOCATION		MATERIAL TYPE		QTY (APPROXIMATE)	SAMPLE NO.	ASBESTOS CONTENT (TYPE)			
COMMENTS											
08/27/2014	This Material is unchanged as of this date.										
03/17/2015	This Material is unchanged as of this date.										
09/18/2015	This Material is unchanged as of this date.										
03/21/2016	This Material is unchanged as of this date.										
09/13/2016	This Material is unchanged as of this date.										
03/29/2017	This Material is unchanged as of this date.										

KITCHEN, RESTROOMS AND STORAGE ROOMS BUILDING

KITCHEN

VINYL SHEETING		2,900 SF	08-241AAA	ASSUMED
10/17/2008	Light Blue Vinyl Floor Sheeting. This Material is in GOOD condition as of this date.			
05/14/2009	This Material is in unchanged as of this date. (Apparent New Material identified by the AHERA accredited Inspector).			
03/05/2014	This Material is unchanged as of this date.			
08/27/2014	This Material is unchanged as of this date.			
03/17/2015	This Material is unchanged as of this date.			
09/18/2015	This Material is unchanged as of this date.			
03/21/2016	This Material is unchanged as of this date.			
09/13/2016	This Material is unchanged as of this date.			
03/29/2017	This Material is unchanged as of this date.			

KITCHEN, RESTROOMS AND STORAGE ROOMS BUILDING

KITCHEN

VINYL SHEETING BACKING PAPER/MASTIC		2,900 SF	08-241AAA	ASSUMED
10/17/2008	Backing Paper/Adhesive for Light Blue Vinyl Floor Sheeting. This Material is in GOOD condition as of this date.			
05/14/2009	This Material is in unchanged as of this date. (Apparent New Material identified by the AHERA accredited Inspector.)			
03/05/2014	This Material is unchanged as of this date.			
08/27/2014	This Material is unchanged as of this date.			
03/17/2015	This Material is unchanged as of this date.			
09/18/2015	This Material is unchanged as of this date.			
03/21/2016	This Material is unchanged as of this date.			
09/13/2016	This Material is unchanged as of this date.			

SURVEY REPORT FOR

RUSKIN ELEMENTARY SCHOOL

BUILDING NAME	LOCATION	MATERIAL TYPE	QTY (APPROXIMATE)	SAMPLE NO.	ASBESTOS CONTENT (TYPE)
COMMENTS					

03/29/2017 This Material is unchanged as of this date.

KITCHEN, RESTROOMS AND STORAGE ROOMS BUILDING

KITCHEN, STAFF RESTROOM AND EXTERIOR STORAGE CLOSET AT ENTRY TO RESTROOM

BASEBOARD MASTIC

50 LF

05-212AAA

ASSUMED

03/11/2010 * Various changes.

09/12/2005 MASTIC/adhesive FOR 4" BASEBOARD. Approximately 10 LF is exposed in Production Room. This Material is in fair condition as of this date.

04/19/2006 This Material is in unchanged as of this date.

08/24/2006 This Material is in unchanged as of this date.

03/06/2007 This Material is in unchanged as of this date.

11/07/2007 This Material is in unchanged as of this date.

04/17/2008 This Material is in unchanged as of this date.

10/17/2008 Material Re-Assessed. No Production Room is present in this building as of this date. Material Quantity changed from 305 LF to 50 LF to reflect this fact. No other changes as of this date.

05/14/2009 Location changed from ALL ROOMS to KITCHEN, STAFF RESTROOM AND STORAGE CLOSET AT ENTRY TO RESTROOM. Baseboard is Brown. No other changes as of this date.

03/11/2010 Location Description changed from KITCHEN, STAFF RESTROOM AND STORAGE CLOSET AT ENTRY TO RESTROOM to KITCHEN, STAFF RESTROOM AND EXTERIOR STORAGE CLOSET AT ENTRY TO RESTROOM. Material Re-Assessed. Damage: <50% Physical Damage in the form of approx. 10 LF is exposed in Exterior Storage Closet. Material condition changed from GOOD to FAIR overall as of this date. Friability changed from Non to Low to reflect this change.

03/05/2014 This Material is unchanged as of this date.

08/27/2014 This Material is unchanged as of this date.

03/17/2015 Exposed Mastic is Brown. No other changes as of this date.

09/18/2015 This Material is unchanged as of this date.

03/21/2016 This Material is unchanged as of this date.

09/13/2016 This Material is unchanged as of this date.

03/29/2017 This Material is unchanged as of this date.

KITCHEN, RESTROOMS AND STORAGE ROOMS BUILDING

STORAGE ROOMS (2)

FIRE DOOR CORE INSULATION

42 SF

05-212AAA

ASSUMED

08/24/2006 * Location Description changed on.

09/12/2005 FIRE DOOR CORE INSULATION (2 ea FIRE DOORS). This Material is in good condition as of this date.

SURVEY REPORT FOR

RUSKIN ELEMENTARY SCHOOL

BUILDING NAME		LOCATION		MATERIAL TYPE		QTY (APPROXIMATE)		SAMPLE NO.		ASBESTOS CONTENT (TYPE)
COMMENTS										
08/24/2006				Building name changed from KITCHEN AND LOUNGE ROOM to KITCHEN, RESTROOMS AND STORAGE ROOMS. This Material is unchanged as of this date.						
03/05/2014				This Material is unchanged as of this date.						
08/27/2014				This Material is unchanged as of this date.						
03/17/2015				This Material is unchanged as of this date.						
09/18/2015				This Material is unchanged as of this date.						
03/21/2016				This Material is unchanged as of this date.						
09/13/2016				This Material is unchanged as of this date.						
03/29/2017				This Material is unchanged as of this date.						

SURVEY REPORT FOR

RUSKIN ELEMENTARY SCHOOL

BUILDING NAME		LOCATION		MATERIAL TYPE		QTY (APPROXIMATE)	SAMPLE No.	ASBESTOS CONTENT (TYPE)
COMMENTS								
METAL STORAGE CONTAINER (1 EA)								
METAL STORAGE CONTAINER (1 EA)								
03/07/2017	BUILDING NOTES:							
05/14/2009	Metal Storage Container (1 EA).							
METAL STORAGE CONTAINER (1 EA)								
METAL STORAGE CONTAINER (1 EA)								
STORAGE CONTAINER						336 SF	16-074.NS	ASSUMED
03/21/2016	Metal Storage Container. 1 EA, 336 SF.							
09/13/2016	This Material is unchanged as of this date.							
03/29/2017	This Material is unchanged as of this date.							

SURVEY REPORT FOR

RUSKIN ELEMENTARY SCHOOL

BUILDING NAME	LOCATION	MATERIAL TYPE	QTY (APPROXIMATE)	SAMPLE NO.	ASBESTOS CONTENT (TYPE)
COMMENTS					

WOOD STORAGE SHED

WOOD STORAGE SHED

WOOD STORAGE SHED

STORAGE BUILDING

30 SF

09-212AAA

NEW MATERIAL

09/09/2009	Apparent New Wood Construction Shed identified by the AHERA Accredited inspector. Wood Shed is located next to Administration Building. This Material is in GOOD condition as of this date.
03/05/2014	This Material is unchanged as of this date.
08/27/2014	This Material is unchanged as of this date.
03/17/2015	This Material is unchanged as of this date.
09/18/2015	This Material is unchanged as of this date.
03/21/2016	This Material is unchanged as of this date.
09/13/2016	This Material is unchanged as of this date.
03/29/2017	This Material is unchanged as of this date.

End Of Report, Total Of 57 Pages

HOMOGENEOUS MATERIALS IN RUSKIN ELEMENTARY SCHOOL

BUILDING NAME

MATERIAL CATEGORY

LOCATION

MATERIAL TYPE

ADMINISTRATION BUILDING

MISCELLANEOUS MATERIAL

ENTIRE ADMIN OFFICES

ENTIRE BUILDING

ENTIRE OFFICE EXCEPT HEALTH OFFICE

HEALTH OFFICE

HEALTH OFFICE

HEALTH OFFICE KITCHENETTE, AND KITCHENETTE

OFFICES, AND HALLWAY

OFFICES, AND HALLWAY

BASEBOARD MASTIC

SMOOTH WALL
MISCELLANEOUS

CARPET MASTIC

VINYL FLOOR TILE

VINYL FLOOR TILE MASTIC

SINK UNDERCOATING

VINYL WALL COVER

VINYL WALL COVER MASTIC

SURFACING MATERIAL

ENTIRE BUILDING

EXTERIOR WALLS AND OVERHANGS

EXTERIOR WALLS AND OVERHANGS

SMOOTH WALL SURFACING

ROUGH WALL

ROUGH WALL SURFACING

CLASSROOM J-1 PORTABLE BUILDING (MUSIC ROOM)

MISCELLANEOUS MATERIAL

CLASSROOM J-1 MUSIC ROOM

CLASSROOM J-1 MUSIC ROOM

CLASSROOM J-1 MUSIC ROOM

CLASSROOM J-1 MUSIC ROOM

BASEBOARD MASTIC

CARPET MASTIC

FIRE DOOR CORE INSULATION

PRESSED WOOD WALL PANEL
MASTIC

CLASSROOM J-1 MUSIC ROOM

PRESSED-WOOD WALL PANEL

CLASSROOM J-1 MUSIC ROOM

SUSPENDED CEILING TILE

CLASSROOM J-1 MUSIC ROOM

VINYL WALL COVER

CLASSROOM J-1 MUSIC ROOM

VINYL WALL COVER MASTIC

CLASSROOMS A-F, LIBRARY, AND MULTI-PURPOSE ROOM BUILDING

MISCELLANEOUS MATERIAL

ALL CLASSROOMS IN PODS A-F

ALL CLASSROOMS IN PODS A-F, ALL HALLWAYS, MULTI-USE ROOM, STAGE, AND
LIBRARY

ALL CLASSROOMS IN PODS A-F, ALL HALLWAYS, MULTI-USE ROOM, STAGE, AND
LIBRARY

ALL CLASSROOMS IN PODS A-F, ALL HALLWAYS, MULTI-USE ROOM, STAGE, AND
LIBRARY

ALL CLASSROOMS, LIBRARY, AND MEDIA CENTER

PRESSED WOOD WALL PANEL

VINYL WALL COVER

VINYL WALL COVER MASTIC

VINYL WALL COVER MASTIC

SMOOTH WALL
MISCELLANEOUS

ALL CLASSROOMS, TEACHER LOUNGE AND LIBRARY OFFICE

SINK UNDERCOATING

ALL RESTROOMS

MORTAR MISCELLANEOUS

ALL CLASSROOMS, WET AREA, ENTRY AREA AND RESTROOM FLOOR

MORTAR MISCELLANEOUS

BOOK STORAGE / ELECTRICAL ROOM, AND CUSTODIAL ROOM

VINYL FLOOR TILE

BOOK STORAGE / ELECTRICAL ROOM, AND CUSTODIAL ROOM

VINYL FLOOR TILE MASTIC

CUSTODIAL ROOM, ELECTRICAL PANEL ROOM, AND ELECTRICAL ROOM

BASEBOARD MASTIC

ENTIRE BUILDING

BASEBOARD MASTIC

HOMOGENEOUS MATERIALS IN RUSKIN ELEMENTARY SCHOOL

BUILDING NAME

MATERIAL CATEGORY

LOCATION

MATERIAL TYPE

ENTIRE BUILDING

EXTERIOR WINDOWS, AND CORRIDOR

LIBRARY, READING ROOMS, TWO HALLWAYS, LOUNGE ROOM, RSP ROOM,
MULTI-PURPOSE ROOM, STORAGE, SECOND FLOOR, AND CLASSROOMS A-F

MULTI-PURPOSE ROOM AND HALLWAY

MULTI-PURPOSE ROOM AND HALLWAY

RESTROOMS

STORAGE AND UTILITY ROOMS AT MEZZANINE LEVEL 2

FIRE DOOR CORE INSULATION

ASBESTOS CEMENT WALL
PANEL

CARPET MASTIC

VINYL FLOOR TILE

VINYL FLOOR TILE MASTIC

MORTAR MISCELLANEOUS

SMOOTH WALL
MISCELLANEOUS

SURFACING MATERIAL

ALL CLASSROOMS, LIBRARY, AND MEDIA CENTER

EXTERIOR WALLS AND OVERHANGS

EXTERIOR WALLS AND OVERHANGS

SMOOTH WALL SURFACING

ROUGH WALL

ROUGH WALL SURFACING

THERMAL SYSTEM INSULATION

INSIDE WALLS AND CEILINGS

PIPE FITTING INSULATION

CLASSROOMS G-H, AND MUSIC BUILDING

MISCELLANEOUS MATERIAL

ALL CLASSROOMS

ALL CLASSROOMS

PRESSED WOOD WALL PANEL

PRESSED WOOD WALL PANEL
MASTIC

ALL CLASSROOMS

ALL CLASSROOMS

VINYL WALL COVER

VINYL WALL COVER MASTIC

CLASSROOMS G-H, AND MUSIC ROOM

FIRE DOOR CORE INSULATION

CLASSROOMS G-H, AND MUSIC ROOM

SINK UNDERCOATING

CLASSROOMS G-H, MUSIC ROOM, WET AREA AND ENTRY AREA

MORTAR MISCELLANEOUS

CLASSROOMS G1-G3, H1-H3, AND MUSIC ROOM

CARPET MASTIC

CLASSROOMS IN PODS G AND H, MUSIC ROOM, AND PREP AREA

SMOOTH WALL

MISCELLANEOUS

ENTIRE BUILDING

BASEBOARD MASTIC

EXTERIOR WINDOWS

ASBESTOS CEMENT WALL
PANEL

SURFACING MATERIAL

CLASSROOMS IN PODS G-H, MUSIC ROOM, AND PREP AREA

SMOOTH WALL SURFACING

EXTERIOR WALLS AND OVERHANGS

ROUGH WALL

EXTERIOR WALLS AND OVERHANGS

ROUGH WALL SURFACING

CLASSROOMS I1-I2 TECHNOLOGY BUILDING

MISCELLANEOUS MATERIAL

CLASSROOMS I1-I2

CLASSROOMS I1-I2

CLASSROOMS I1-I2

BASEBOARD MASTIC

CARPET MASTIC

SMOOTH WALL

MISCELLANEOUS

CLASSROOMS I1-I2

SUSPENDED CEILING TILE

CLASSROOMS I1-I2

VINYL WALL COVER

CLASSROOMS I1-I2

VINYL WALL COVER MASTIC

HOMOGENEOUS MATERIALS IN RUSKIN ELEMENTARY SCHOOL

BUILDING NAME		
MATERIAL CATEGORY	LOCATION	MATERIAL TYPE
SURFACING MATERIAL	CLASSROOMS I1-I2 WET / SINK AREAS, AND ENTRYWAYS	VINYL FLOOR TILE
	CLASSROOMS I1-I2 WET / SINK AREAS, AND ENTRYWAYS	VINYL FLOOR TILE MASTIC
	EXTERIOR WALLS	ROUGH WALL
	EXTERIOR WALLS	ROUGH WALL SURFACING
CLASSROOMS J2 PORTABLE BUILDING		
MISCELLANEOUS MATERIAL	PORTABLE J2	PORTABLE BUILDING
CLASSROOMS J3 PORTABLE BUILDING (GYM)		
MISCELLANEOUS MATERIAL	PORTABLE J3	BASEBOARD MASTIC
	PORTABLE J3	PORTABLE BUILDING
CLASSROOMS K1-K2 BUILDING		
SURFACING MATERIAL	ALL ROOMS	BASEBOARD MASTIC
	CLASSROOMS K1-K2	SINK UNDERCOATING
	CLASSROOMS K-1 AND K-2	CARPET MASTIC
	CLASSROOMS K1-K2 AND STORAGE ROOMS	VINYL FLOOR TILE
	CLASSROOMS K1-K2 AND STORAGE ROOMS	VINYL FLOOR TILE MASTIC
	CLASSROOMS, STORAGE ROOMS, AND RESTROOMS	SMOOTH WALL
		MISCELLANEOUS
	CUSTODIAL ROOM	BASEBOARD MASTIC
	ENTIRE BUILDING	FIRE DOOR CORE INSULATION
	K1 AND K2 CLASSROOMS	CEMENTITIOUS WALL PANEL
	K1 AND K2 CLASSROOMS	PRESSED WOOD WALL PANEL
	K1 AND K2 CLASSROOMS	PRESSED WOOD WALL PANEL MASTIC
	K1 AND K2 CLASSROOMS	VINYL WALL COVER
	K1 AND K2 CLASSROOMS	VINYL WALL COVER MASTIC
	RESTROOMS AND CLASSROOM WET AREA	MORTAR MISCELLANEOUS
	STUDENTS' RESTROOMS AND K1-K2 RESTROOMS	MORTAR MISCELLANEOUS
	CLASSROOMS, STORAGE ROOMS, AND RESTROOMS	SMOOTH WALL SURFACING
	EXTERIOR WALLS AND OVERHANGS	ROUGH WALL
	EXTERIOR WALLS AND OVERHANGS	ROUGH WALL SURFACING
CUSTODIAL SHED		

HOMOGENEOUS MATERIALS IN RUSKIN ELEMENTARY SCHOOL

BUILDING NAME**MATERIAL CATEGORY****LOCATION****MATERIAL TYPE**

MISCELLANEOUS MATERIAL

CUSTODIAL SHED

STORAGE BUILDING

GARDEN SHED

MISCELLANEOUS MATERIAL

GARDEN SHED

STORAGE BUILDING

KITCHEN, RESTROOMS AND STORAGE ROOMS BUILDING

MISCELLANEOUS MATERIAL

BOYS AND GIRLS CLASSROOMS

BOYS AND GIRLS RESTROOMS

ENTIRE BUILDING

KITCHEN

KITCHEN

KITCHEN, STAFF RESTROOM AND EXTERIOR STORAGE CLOSET AT ENTRY TO
RESTROOM

STORAGE ROOMS (2)

MORTAR MISCELLANEOUS

MORTAR MISCELLANEOUS

SMOOTH WALL
MISCELLANEOUS

VINYL SHEETING

VINYL SHEETING BACKING
PAPER/MASTIC

BASEBOARD MASTIC

FIRE DOOR CORE INSULATION

SURFACING MATERIAL

ENTIRE BUILDING

EXTERIOR WALLS AND OVERHANGS

EXTERIOR WALLS AND OVERHANGS

SMOOTH WALL SURFACING

ROUGH WALL

ROUGH WALL SURFACING

METAL STORAGE CONTAINER (1 EA)

MISCELLANEOUS MATERIAL

METAL STORAGE CONTAINER (1 EA)

STORAGE CONTAINER

WOOD STORAGE SHED

MISCELLANEOUS MATERIAL

WOOD STORAGE SHED

STORAGE BUILDING

End Of Report, Total Of 4 Pages

FRIABLE LOCATIONS IN RUSKIN ELEMENTARY SCHOOL

BUILDING NAME	LOCATION	MATERIAL TYPE	QTY (APPROXIMATE)	FRIABILITY	ASBESTOS CONTENT
ADMINISTRATION BUILDING					
ENTIRE BUILDING	SMOOTH WALL MISCELLANEOUS		3,500 SF	LOW	Assumed
	SMOOTH WALL SURFACING		3,500 SF	LOW	Assumed
CLASSROOM J-1 PORTABLE BUILDING (MUSIC ROOM)					
CLASSROOM J-1 MUSIC ROOM	FIRE DOOR CORE INSULATION		21 SF	HIGH	Assumed
	PRESSED-WOOD WALL PANEL		1,050 SF	LOW	Assumed
CLASSROOM J-1 MUSIC ROOM	SUSPENDED CEILING TILE		960 SF	LOW	Assumed
CLASSROOMS A-F, LIBRARY, AND MULTI-PURPOSE ROOM BUILDING					
ALL CLASSROOMS IN PODS A-F, ALL HALLWAYS, MULTI-USE ROOM, STAGE, AND LIBRARY	VINYL WALL COVER		19,000 SF	LOW	Assumed
ALL CLASSROOMS IN PODS A-F, ALL HALLWAYS, MULTI-USE ROOM, STAGE, AND LIBRARY	VINYL WALL COVER MASTIC		19,000 SF	LOW	Assumed
ALL CLASSROOMS, LIBRARY, AND MEDIA CENTER	SMOOTH WALL MISCELLANEOUS		57,500 SF	MODERATE	Assumed
ALL CLASSROOMS, LIBRARY, AND MEDIA CENTER	SMOOTH WALL SURFACING		57,500 SF	MODERATE	Assumed
BOOK STORAGE / ELECTRICAL ROOM, AND CUSTODIAL ROOM	VINYL FLOOR TILE		240 SF	LOW	Assumed
BOOK STORAGE / ELECTRICAL ROOM, AND CUSTODIAL ROOM	VINYL FLOOR TILE MASTIC		240 SF	LOW	Assumed
CUSTODIAL ROOM, ELECTRICAL PANEL ROOM, AND ELECTRICAL ROOM	BASEBOARD MASTIC		260 LF	LOW	Assumed
ENTIRE BUILDING	FIRE DOOR CORE INSULATION		1,260 SF	HIGH	Assumed
INSIDE WALLS AND CEILINGS	PIPE FITTING INSULATION		(TBD) LF	HIGH	Assumed
LIBRARY, READING ROOMS, TWO HALLWAYS, LOUNGE ROOM, RSP ROOM, MULTI-PURPOSE ROOM, STORAGE, SECOND FLOOR, AND CLASSROOMS A-F	CARPET MASTIC		24,000 SF	LOW	Assumed
MULTI-PURPOSE ROOM AND HALLWAY	VINYL FLOOR TILE		2,920 SF	LOW	Assumed

S=Sq. Ft, l=Inches, L=Linear Ft., N=Number, EA=Each

HazMat Doc. All Rights Reserved.

FRIABLE LOCATIONS IN RUSKIN ELEMENTARY SCHOOL

BUILDING NAME	LOCATION	MATERIAL TYPE	QTY (APPROXIMATE)	FRIABILITY	ASBESTOS CONTENT
	MULTI-PURPOSE ROOM AND HALLWAY	VINYL FLOOR TILE MASTIC	2,920 SF	LOW	Assumed
	STORAGE AND UTILITY ROOMS AT MEZZANINE LEVEL 2	SMOOTH WALL MISCELLANEOUS	4,000 SF	LOW	Assumed
CLASSROOMS G-H, AND MUSIC BUILDING					
	ALL CLASSROOMS	PRESSED WOOD WALL PANEL	2,640 SF	LOW	Assumed
	CLASSROOMS G-H, AND MUSIC ROOM	FIRE DOOR CORE INSULATION	88 SF	HIGH	Assumed
	CLASSROOMS G1-G3, H1-H3, AND MUSIC ROOM	CARPET MASTIC	4,900 SF	LOW	Assumed
	CLASSROOMS IN PODS G AND H, MUSIC ROOM, AND PREP AREA	SMOOTH WALL MISCELLANEOUS	12,160 SF	MODERATE	Assumed
	CLASSROOMS IN PODS G-H, MUSIC ROOM, AND PREP AREA	SMOOTH WALL SURFACING	12,160 SF	MODERATE	Assumed
CLASSROOMS I1-I2 TECHNOLOGY BUILDING					
	CLASSROOMS I1-I2	BASEBOARD MASTIC	180 LF	LOW	Assumed
	CLASSROOMS I1-I2	CARPET MASTIC	1,180 SF	LOW	Assumed
	CLASSROOMS I1-I2	SMOOTH WALL MISCELLANEOUS	3,800 SF	LOW	Assumed
	CLASSROOMS I1-I2	SUSPENDED CEILING TILE	1,824 SF	HIGH	Assumed
	CLASSROOMS I1-I2 WET / SINK AREAS, AND ENTRYWAYS	VINYL FLOOR TILE	260 SF	LOW	Assumed
	CLASSROOMS I1-I2 WET / SINK AREAS, AND ENTRYWAYS	VINYL FLOOR TILE MASTIC	260 SF	LOW	Assumed
CLASSROOMS K1-K2 BUILDING					
	CLASSROOMS K-1 AND K-2	CARPET MASTIC	1,220 SF	LOW	Assumed
	CLASSROOMS K1-K2 AND STORAGE ROOMS	VINYL FLOOR TILE	880 SF	LOW	Assumed
	CLASSROOMS K1-K2 AND STORAGE ROOMS	VINYL FLOOR TILE MASTIC	880 SF	LOW	Assumed

FRIABLE LOCATIONS IN RUSKIN ELEMENTARY SCHOOL

BUILDING NAME		QTY (APPROXIMATE)	FRIABILITY	ASBESTOS CONTENT
LOCATION	MATERIAL TYPE			
CLASSROOMS, STORAGE ROOMS, AND RESTROOMS	SMOOTH WALL MISCELLANEOUS	5,910 SF	MODERATE	Assumed
CLASSROOMS, STORAGE ROOMS, AND RESTROOMS	SMOOTH WALL SURFACING	5,910 SF	MODERATE	Assumed
CUSTODIAL ROOM	BASEBOARD MASTIC	30 LF	MODERATE	Assumed
ENTIRE BUILDING	FIRE DOOR CORE INSULATION	105 SF	HIGH	Assumed
K1 AND K2 CLASSROOMS	PRESSED WOOD WALL PANEL	3,200 SF	LOW	Assumed
STUDENTS' RESTROOMS AND K1-K2 RESTROOMS	MORTAR MISCELLANEOUS	950 SF	LOW	Assumed
KITCHEN, RESTROOMS AND STORAGE ROOMS BUILDING				
ENTIRE BUILDING	SMOOTH WALL MISCELLANEOUS	5,650 SF	MODERATE	Assumed
ENTIRE BUILDING	SMOOTH WALL SURFACING	5,650 SF	MODERATE	Assumed
KITCHEN	VINYL SHEETING BACKING PAPER/MASTIC	2,900 SF	MODERATE	Assumed
KITCHEN, STAFF RESTROOM AND EXTERIOR STORAGE CLOSET AT ENTRY TO RESTROOM	BASEBOARD MASTIC	50 LF	LOW	Assumed
STORAGE ROOMS (2)	FIRE DOOR CORE INSULATION	42 SF	HIGH	Assumed
End Of Report, Total Of 3 Pages				

Non- Friable Locations In RUSKIN ELEMENTARY SCHOOL

BUILDING NAME	LOCATION	MATERIAL TYPE	QTY (APPROXIMATE)	FRIABILITY	ASBESTOS CONTENT
ADMINISTRATION BUILDING					
	ENTIRE ADMIN OFFICES				
	BASEBOARD MASTIC		222 LF	NON	Assumed
	ENTIRE OFFICE EXCEPT HEALTH OFFICE				
	CARPET MASTIC		1,000 SF	NON	Assumed
	EXTERIOR WALLS AND OVERHANGS				
	ROUGH WALL		2,800 SF	NON	Assumed
	EXTERIOR WALLS AND OVERHANGS				
	ROUGH WALL SURFACING		2,800 SF	NON	Assumed
	HEALTH OFFICE				
	VINYL FLOOR TILE		200 SF	NON	Assumed
	HEALTH OFFICE				
	VINYL FLOOR TILE MASTIC		200 SF	NON	Assumed
	HEALTH OFFICE KITCHENETTE, AND KITCHENETTE				
	SINK UNDERCOATING		6 SF	NON	Assumed
	OFFICES, AND HALLWAY				
	VINYL WALL COVER		2,200 SF	NON	Assumed
	OFFICES, AND HALLWAY				
	VINYL WALL COVER MASTIC		2,200 SF	NON	Assumed
CLASSROOM J-1 PORTABLE BUILDING (MUSIC ROOM)					
	CLASSROOM J-1 MUSIC ROOM				
	BASEBOARD MASTIC		121 LF	NON	Assumed
	CLASSROOM J-1 MUSIC ROOM				
	CARPET MASTIC		960 SF	NON	Assumed
	CLASSROOM J-1 MUSIC ROOM				
	PRESSED WOOD WALL PANEL MASTIC		1,050 SF	NON	Assumed
	CLASSROOM J-1 MUSIC ROOM				
	VINYL WALL COVER		1,050 SF	NON	Assumed
	CLASSROOM J-1 MUSIC ROOM				
	VINYL WALL COVER MASTIC		1,050 SF	NON	Assumed
CLASSROOMS A-F, LIBRARY, AND MULTI-PURPOSE ROOM BUILDING					
	ALL CLASSROOMS IN PODS A-F				
	PRESSED WOOD WALL PANEL		6,800 SF	NON	Assumed
	ALL CLASSROOMS IN PODS A-F, ALL HALLWAYS, MULTI-USE ROOM, STAGE, AND LIBRARY				
	VINYL WALL COVER MASTIC		19,000 SF	NON	Assumed
	ALL CLASSROOMS, TEACHER LOUNGE AND LIBRARY OFFICE				
	SINK UNDERCOATING		76 SF	NON	Assumed
	ALL RESTROOMS				
	MORTAR MISCELLANEOUS		2,500 SF	NON	Assumed
	ALLCLASSROOMS, WET AREA, ENTRY AREA AND RESTROOM FLOOR				
	MORTAR MISCELLANEOUS		1,000 SF	NON	Assumed

Non- Friable Locations In RUSKIN ELEMENTARY SCHOOL

BUILDING NAME		QTY (APPROXIMATE)	FRIABILITY	ASBESTOS CONTENT
LOCATION	MATERIAL TYPE			
ENTIRE BUILDING	BASEBOARD MASTIC	3,300 LF	NON	Assumed
EXTERIOR WALLS AND OVERHANGS	ROUGH WALL	9,200 SF	NON	Assumed
EXTERIOR WALLS AND OVERHANGS	ROUGH WALL SURFACING	9,200 SF	NON	Assumed
EXTERIOR WINDOWS, AND CORRIDOR	ASBESTOS CEMENT WALL PANEL	830 SF	NON	Assumed
RESTROOMS	MORTAR MISCELLANEOUS	2,500 SF	NON	Assumed
CLASSROOMS G-H, AND MUSIC BUILDING				
ALL CLASSROOMS	PRESSED WOOD WALL PANEL MASTIC	2,640 SF	NON	Assumed
ALL CLASSROOMS	VINYL WALL COVER	2,640 SF	NON	Assumed
ALL CLASSROOMS	VINYL WALL COVER MASTIC	2,640 SF	NON	Assumed
CLASSROOMS G-H, AND MUSIC ROOM	SINK UNDERCOATING	28 SF	NON	Assumed
CLASSROOMS G-H, MUSIC ROOM, WET AREA AND ENTRY AREA	MORTAR MISCELLANEOUS	570 SF	NON	Assumed
ENTIRE BUILDING	BASEBOARD MASTIC	900 LF	NON	Assumed
EXTERIOR WALLS AND OVERHANGS	ROUGH WALL	2,200 SF	NON	Assumed
EXTERIOR WALLS AND OVERHANGS	ROUGH WALL SURFACING	2,200 SF	NON	Assumed
EXTERIOR WINDOWS	ASBESTOS CEMENT WALL PANEL	36 SF	NON	Assumed
CLASSROOMS I1-I2 TECHNOLOGY BUILDING				
CLASSROOMS I1-I2	VINYL WALL COVER	3,800 SF	NON	Assumed
CLASSROOMS I1-I2	VINYL WALL COVER MASTIC	3,800 SF	NON	Assumed
EXTERIOR WALLS	ROUGH WALL	2,600 SF	NON	Assumed
EXTERIOR WALLS	ROUGH WALL SURFACING	2,600 SF	NON	Assumed

Non- Friable Locations In RUSKIN ELEMENTARY SCHOOL

BUILDING NAME	LOCATION	MATERIAL TYPE	QTY (APPROXIMATE)	FRIABILITY	ASBESTOS CONTENT
CLASSROOMS J3 PORTABLE BUILDING (GYM)					
	PORTABLE J3				
	BASEBOARD MASTIC		58 LF	NON	Assumed
CLASSROOMS K1-K2 BUILDING					
	ALL ROOMS				
	BASEBOARD MASTIC		365 LF	NON	Assumed
	CLASROOMS K1-K2				
	SINK UNDERCOATING		16 SF	NON	Assumed
	EXTERIOR WALLS AND OVERHANGS				
	ROUGH WALL		4,400 SF	NON	Assumed
	EXTERIOR WALLS AND OVERHANGS				
	ROUGH WALL SURFACING		4,400 SF	NON	Assumed
	K1 AND K2 CLASSROOMS				
	CEMENTITIOUS WALL PANEL		40 SF	NON	Assumed
	K1 AND K2 CLASSROOMS				
	PRESSED WOOD WALL PANEL MASTIC		3,200 SF	NON	Assumed
	K1 AND K2 CLASSROOMS				
	VINYL WALL COVER		3,200 SF	NON	Assumed
	K1 AND K2 CLASSROOMS				
	VINYL WALL COVER MASTIC		3,200 SF	NON	Assumed
	RESTROOMS AND CLASSROOM WET AREA				
	MORTAR MISCELLANEOUS		300 SF	NON	Assumed
KITCHEN, RESTROOMS AND STORAGE ROOMS BUILDING					
	BOYS AND GIRLS CLASSROOMS				
	MORTAR MISCELLANEOUS		600 SF	NON	Assumed
	BOYS AND GIRLS RESTROOMS				
	MORTAR MISCELLANEOUS		250 SF	NON	Assumed
	EXTERIOR WALLS AND OVERHANGS				
	ROUGH WALL		1,800 SF	NON	Assumed
	EXTERIOR WALLS AND OVERHANGS				
	ROUGH WALL SURFACING		1,800 SF	NON	Assumed
	KITCHEN				
	VINYL SHEETING		2,900 SF	NON	Assumed
METAL STORAGE CONTAINER (1 EA)					
				NON	
End Of Report, Total Of 3 Pages					

RECOMMENDATIONS FOR

RUSKIN ELEMENTARY SCHOOL

BUILDING NAME

LOCATION

MATERIAL TYPE

RECOMMENDATION

QTY

(APPROXIMATE)

ADMINISTRATION BUILDING

ENTIRE ADMIN OFFICES

BASEBOARD MASTIC 222 LF

- (a) No abatement is necessary.
 - (b) Maintain the material in an intact and undamaged condition.
 - (c) Include this material in the Operations and Maintenance (O & M) program until it has been replaced with a material that does not contain Asbestos.
 - (d) Include this material in the long term surveillance and re-inspection program
 - (e) Remove the material if it becomes damaged or repairs and maintenance work may impact this material.
- Removal must be designed and performed by accredited personnel only.

ENTIRE BUILDING

SMOOTH WALL MISCELLANEOUS 3,500 SF

- (a) No abatement is necessary.
 - (b) Maintain the material in an intact and undamaged condition.
 - (c) Include this material in the Operations and Maintenance (O & M) program until it has been replaced with a material that does not contain Asbestos.
 - (d) Include this material in the long term surveillance and re-inspection program
 - (e) Remove the material if it becomes damaged or repairs and maintenance work may impact this material.
- Removal must be designed and performed by accredited personnel only.

ENTIRE BUILDING

SMOOTH WALL SURFACING 3,500 SF

- (a) No abatement is necessary.
 - (b) Maintain the material in an intact and undamaged condition.
 - (c) Include this material in the Operations and Maintenance (O & M) program until it has been replaced with a material that does not contain Asbestos.
 - (d) Include this material in the long term surveillance and re-inspection program
 - (e) Remove the material if it becomes damaged or repairs and maintenance work may impact this material.
- Removal must be designed and performed by accredited personnel only.

ENTIRE OFFICE EXCEPT HEALTH OFFICE

CARPET MASTIC 1,000 SF

- (a) No abatement is necessary.
 - (b) Maintain the material in an intact and undamaged condition.
 - (c) Include this material in the Operations and Maintenance (O & M) program until it has been replaced with a material that does not contain Asbestos.
 - (d) Include this material in the long term surveillance and re-inspection program
 - (e) Remove the material if it becomes damaged or repairs and maintenance work may impact this material.
- Removal must be designed and performed by accredited personnel only.

RECOMMENDATIONS FOR
RUSKIN ELEMENTARY SCHOOL

BUILDING NAME

LOCATION

MATERIAL TYPE

RECOMMENDATION

QTY

(APPROXIMATE)

EXTERIOR WALLS AND OVERHANGS

ROUGH WALL

2,800 SF

- (a) No abatement is necessary.
 - (b) Maintain the material in an intact and undamaged condition.
 - (c) Include this material in the Operations and Maintenance (O & M) program until it has been replaced with a material that does not contain Asbestos.
 - (d) Include this material in the long term surveillance and re-inspection program
 - (e) Remove the material if it becomes damaged or repairs and maintenance work may impact this material.
- Removal must be designed and performed by accredited personnel only.

EXTERIOR WALLS AND OVERHANGS

ROUGH WALL SURFACING

2,800 SF

- (a) No abatement is necessary.
 - (b) Maintain the material in an intact and undamaged condition.
 - (c) Include this material in the Operations and Maintenance (O & M) program until it has been replaced with a material that does not contain Asbestos.
 - (d) Include this material in the long term surveillance and re-inspection program
 - (e) Remove the material if it becomes damaged or repairs and maintenance work may impact this material.
- Removal must be designed and performed by accredited personnel only.

HEALTH OFFICE

VINYL FLOOR TILE

200 SF

- (a) This is a replacement/new material.
- (b) The District should obtain documentation from the manufacturer/installer that no asbestos has been used in the manufacture or installation of this building material.
- (c) This documentation is to be maintained with the District's AHERA records.

HEALTH OFFICE

VINYL FLOOR TILE MASTIC

200 SF

- (a) This is a replacement/new material.
- (b) The District should obtain documentation from the manufacturer/installer that no asbestos has been used in the manufacture or installation of this building material.
- (c) This documentation is to be maintained with the District's AHERA records.

RECOMMENDATIONS FOR
RUSKIN ELEMENTARY SCHOOL

BUILDING NAME

LOCATION

MATERIAL TYPE

RECOMMENDATION

QTY

(APPROXIMATE)

HEALTH OFFICE KITCHENETTE, AND KITCHENETTE

SINK UNDERCOATING

6 SF

- (a) No abatement is necessary.
 - (b) Maintain the material in an intact and undamaged condition.
 - (c) Include this material in the Operations and Maintenance (O & M) program until it has been replaced with a material that does not contain Asbestos.
 - (d) Include this material in the long term surveillance and re-inspection program
 - (e) Remove the material if it becomes damaged or repairs and maintenance work may impact this material.
- Removal must be designed and performed by accredited personnel only.

OFFICES, AND HALLWAY

VINYL WALL COVER

2,200 SF

- (a) No abatement is necessary.
 - (b) Maintain the material in an intact and undamaged condition.
 - (c) Include this material in the Operations and Maintenance (O & M) program until it has been replaced with a material that does not contain Asbestos.
 - (d) Include this material in the long term surveillance and re-inspection program
 - (e) Remove the material if it becomes damaged or repairs and maintenance work may impact this material.
- Removal must be designed and performed by accredited personnel only.

OFFICES, AND HALLWAY

VINYL WALL COVER MASTIC

2,200 SF

- (a) No abatement is necessary.
 - (b) Maintain the material in an intact and undamaged condition.
 - (c) Include this material in the Operations and Maintenance (O & M) program until it has been replaced with a material that does not contain Asbestos.
 - (d) Include this material in the long term surveillance and re-inspection program
 - (e) Remove the material if it becomes damaged or repairs and maintenance work may impact this material.
- Removal must be designed and performed by accredited personnel only.

RECOMMENDATIONS FOR

RUSKIN ELEMENTARY SCHOOL

BUILDING NAME

LOCATION

MATERIAL TYPE

RECOMMENDATION

QTY

(APPROXIMATE)

CLASSROOM J-1 PORTABLE BUILDING (MUSIC ROOM)

CLASSROOM J-1 MUSIC ROOM

BASEBOARD MASTIC

121 LF

- (a) No abatement is necessary.
 - (b) Maintain the material in an intact and undamaged condition.
 - (c) Include this material in the Operations and Maintenance (O & M) program until it has been replaced with a material that does not contain Asbestos.
 - (d) Include this material in the long term surveillance and re-inspection program
 - (e) Remove the material if it becomes damaged or repairs and maintenance work may impact this material.
- Removal must be designed and performed by accredited personnel only.

CLASSROOM J-1 MUSIC ROOM

CARPET MASTIC

960 SF

- (a) No abatement is necessary.
 - (b) Maintain the material in an intact and undamaged condition.
 - (c) Include this material in the Operations and Maintenance (O & M) program until it has been replaced with a material that does not contain Asbestos.
 - (d) Include this material in the long term surveillance and re-inspection program
 - (e) Remove the material if it becomes damaged or repairs and maintenance work may impact this material.
- Removal must be designed and performed by accredited personnel only.

CLASSROOM J-1 MUSIC ROOM

FIRE DOOR CORE INSULATION

21 SF

- (a) No abatement is necessary.
 - (b) Maintain the material in an intact and undamaged condition.
 - (c) Include this material in the Operations and Maintenance (O & M) program until it has been replaced with a material that does not contain Asbestos.
 - (d) Include this material in the long term surveillance and re-inspection program
 - (e) Remove the material if it becomes damaged or repairs and maintenance work may impact this material.
- Removal must be designed and performed by accredited personnel only.

CLASSROOM J-1 MUSIC ROOM

PRESSED WOOD WALL PANEL MASTIC

1,050 SF

- (a) No abatement is necessary.
 - (b) Maintain the material in an intact and undamaged condition.
 - (c) Include this material in the Operations and Maintenance (O & M) program until it has been replaced with a material that does not contain Asbestos.
 - (d) Include this material in the long term surveillance and re-inspection program
 - (e) Remove the material if it becomes damaged or repairs and maintenance work may impact this material.
- Removal must be designed and performed by accredited personnel only.

RECOMMENDATIONS FOR

RUSKIN ELEMENTARY SCHOOL

BUILDING NAME		
LOCATION		
MATERIAL TYPE		QTY
RECOMMENDATION		(APPROXIMATE)
CLASSROOM J-1 MUSIC ROOM		
PRESSED-WOOD WALL PANEL		1,050 SF
(a) No abatement is necessary. (b) Maintain the material in an intact and undamaged condition. (c) Include this material in the Operations and Maintenance (O & M) program until it has been replaced with a material that does not contain Asbestos. (d) Include this material in the long term surveillance and re-inspection program (e) Remove the material if it becomes damaged or repairs and maintenance work may impact this material. Removal must be designed and performed by accredited personnel only.		
CLASSROOM J-1 MUSIC ROOM		
SUSPENDED CEILING TILE		960 SF
(a) No abatement is necessary. (b) Maintain the material in an intact and undamaged condition. (c) Include this material in the Operations and Maintenance (O & M) program until it has been replaced with a material that does not contain Asbestos. (d) Include this material in the long term surveillance and re-inspection program (e) Remove the material if it becomes damaged or repairs and maintenance work may impact this material. Removal must be designed and performed by accredited personnel only.		
CLASSROOM J-1 MUSIC ROOM		
VINYL WALL COVER		1,050 SF
(a) No abatement is necessary. (b) Maintain the material in an intact and undamaged condition. (c) Include this material in the Operations and Maintenance (O & M) program until it has been replaced with a material that does not contain Asbestos. (d) Include this material in the long term surveillance and re-inspection program (e) Remove the material if it becomes damaged or repairs and maintenance work may impact this material. Removal must be designed and performed by accredited personnel only.		
CLASSROOM J-1 MUSIC ROOM		
VINYL WALL COVER MASTIC		1,050 SF
(a) No abatement is necessary. (b) Maintain the material in an intact and undamaged condition. (c) Include this material in the Operations and Maintenance (O & M) program until it has been replaced with a material that does not contain Asbestos. (d) Include this material in the long term surveillance and re-inspection program (e) Remove the material if it becomes damaged or repairs and maintenance work may impact this material. Removal must be designed and performed by accredited personnel only.		

RECOMMENDATIONS FOR

RUSKIN ELEMENTARY SCHOOL

BUILDING NAME

LOCATION

MATERIAL TYPE

RECOMMENDATION

QTY

(APPROXIMATE)

CLASSROOMS A-F, LIBRARY, AND MULTI-PURPOSE ROOM BUILDING

ALL CLASSROOMS IN PODS A-F

PRESSED WOOD WALL PANEL

6,800 SF

- (a) No abatement is necessary.
 - (b) Maintain the material in an intact and undamaged condition.
 - (c) Include this material in the Operations and Maintenance (O & M) program until it has been replaced with a material that does not contain Asbestos.
 - (d) Include this material in the long term surveillance and re-inspection program
 - (e) Remove the material if it becomes damaged or repairs and maintenance work may impact this material.
- Removal must be designed and performed by accredited personnel only.

ALL CLASSROOMS IN PODS A-F, ALL HALLWAYS, MULTI-USE ROOM, STAGE, AND LIBRARY

VINYL WALL COVER

19,000 SF

- (a) No abatement is necessary.
 - (b) Maintain the material in an intact and undamaged condition.
 - (c) Include this material in the Operations and Maintenance (O & M) program until it has been replaced with a material that does not contain Asbestos.
 - (d) Include this material in the long term surveillance and re-inspection program
 - (e) Remove the material if it becomes damaged or repairs and maintenance work may impact this material.
- Removal must be designed and performed by accredited personnel only.

ALL CLASSROOMS IN PODS A-F, ALL HALLWAYS, MULTI-USE ROOM, STAGE, AND LIBRARY

VINYL WALL COVER MASTIC

19,000 SF

- (a) No abatement is necessary.
 - (b) Maintain the material in an intact and undamaged condition.
 - (c) Include this material in the Operations and Maintenance (O & M) program until it has been replaced with a material that does not contain Asbestos.
 - (d) Include this material in the long term surveillance and re-inspection program
 - (e) Remove the material if it becomes damaged or repairs and maintenance work may impact this material.
- Removal must be designed and performed by accredited personnel only.

ALL CLASSROOMS IN PODS A-F, ALL HALLWAYS, MULTI-USE ROOM, STAGE, AND LIBRARY

VINYL WALL COVER MASTIC

19,000 SF

- (a) No abatement is necessary.
 - (b) Maintain the material in an intact and undamaged condition.
 - (c) Include this material in the Operations and Maintenance (O & M) program until it has been replaced with a material that does not contain Asbestos.
 - (d) Include this material in the long term surveillance and re-inspection program
 - (e) Remove the material if it becomes damaged or repairs and maintenance work may impact this material.
- Removal must be designed and performed by accredited personnel only.

RECOMMENDATIONS FOR

RUSKIN ELEMENTARY SCHOOL

BUILDING NAME

LOCATION

MATERIAL TYPE

RECOMMENDATION

QTY

(APPROXIMATE)

ALL CLASSROOMS, LIBRARY, AND MEDIA CENTER

SMOOTH WALL MISCELLANEOUS 57,500 SF

- (a) No abatement is necessary.
 - (b) Maintain the material in an intact and undamaged condition.
 - (c) Include this material in the Operations and Maintenance (O & M) program until it has been replaced with a material that does not contain Asbestos.
 - (d) Include this material in the long term surveillance and re-inspection program
 - (e) Remove the material if it becomes damaged or repairs and maintenance work may impact this material.
- Removal must be designed and performed by accredited personnel only.

ALL CLASSROOMS, LIBRARY, AND MEDIA CENTER

SMOOTH WALL SURFACING 57,500 SF

- (a) No abatement is necessary.
 - (b) Maintain the material in an intact and undamaged condition.
 - (c) Include this material in the Operations and Maintenance (O & M) program until it has been replaced with a material that does not contain Asbestos.
 - (d) Include this material in the long term surveillance and re-inspection program
 - (e) Remove the material if it becomes damaged or repairs and maintenance work may impact this material.
- Removal must be designed and performed by accredited personnel only.

ALL CLASSROOMS, TEACHER LOUNGE AND LIBRARY OFFICE

SINK UNDERCOATING 76 SF

- (a) No abatement is necessary.
 - (b) Maintain the material in an intact and undamaged condition.
 - (c) Include this material in the Operations and Maintenance (O & M) program until it has been replaced with a material that does not contain Asbestos.
 - (d) Include this material in the long term surveillance and re-inspection program
 - (e) Remove the material if it becomes damaged or repairs and maintenance work may impact this material.
- Removal must be designed and performed by accredited personnel only.

ALL RESTROOMS

MORTAR MISCELLANEOUS 2,500 SF

- (a) This is a replacement/new material.
- (b) The District should obtain documentation from the manufacturer/installer that no asbestos has been used in the manufacture or installation of this building material.
- (c) This documentation is to be maintained with the District's AHERA records.

RECOMMENDATIONS FOR

RUSKIN ELEMENTARY SCHOOL

BUILDING NAME

LOCATION

MATERIAL TYPE

RECOMMENDATION

QTY

(APPROXIMATE)

ALLCLASSROOMS, WET AREA, ENTRY AREA AND RESTROOM FLOOR

MORTAR MISCELLANEOUS

1,000 SF

- (a) This is a replacement/new material.
- (b) The District should obtain documentation from the manufacturer/installer that no asbestos has been used in the manufacture or installation of this building material.
- (c) This documentation is to be maintained with the District's AHERA records.

BOOK STORAGE / ELECTRICAL ROOM, AND CUSTODIAL ROOM

VINYL FLOOR TILE

240 SF

- (a) No abatement is necessary.
- (b) Maintain the material in an intact and undamaged condition.
- (c) Include this material in the Operations and Maintenance (O & M) program until it has been replaced with a material that does not contain Asbestos.
- (d) Include this material in the long term surveillance and re-inspection program
- (e) Remove the material if it becomes damaged or repairs and maintenance work may impact this material. Removal must be designed and performed by accredited personnel only.

BOOK STORAGE / ELECTRICAL ROOM, AND CUSTODIAL ROOM

VINYL FLOOR TILE MASTIC

240 SF

- (a) No abatement is necessary.
- (b) Maintain the material in an intact and undamaged condition.
- (c) Include this material in the Operations and Maintenance (O & M) program until it has been replaced with a material that does not contain Asbestos.
- (d) Include this material in the long term surveillance and re-inspection program
- (e) Remove the material if it becomes damaged or repairs and maintenance work may impact this material. Removal must be designed and performed by accredited personnel only.

CUSTODIAL ROOM, ELECTRICAL PANEL ROOM, AND ELECTRICAL ROOM

BASEBOARD MASTIC

260 LF

- (a) No abatement is necessary.
- (b) Maintain the material in an intact and undamaged condition.
- (c) Include this material in the Operations and Maintenance (O & M) program until it has been replaced with a material that does not contain Asbestos.
- (d) Include this material in the long term surveillance and re-inspection program
- (e) Remove the material if it becomes damaged or repairs and maintenance work may impact this material. Removal must be designed and performed by accredited personnel only.

RECOMMENDATIONS FOR

RUSKIN ELEMENTARY SCHOOL

BUILDING NAME

LOCATION

MATERIAL TYPE

RECOMMENDATION

QTY

(APPROXIMATE)

ENTIRE BUILDING

BASEBOARD MASTIC

3,300 LF

- (a) No abatement is necessary.
 - (b) Maintain the material in an intact and undamaged condition.
 - (c) Include this material in the Operations and Maintenance (O & M) program until it has been replaced with a material that does not contain Asbestos.
 - (d) Include this material in the long term surveillance and re-inspection program
 - (e) Remove the material if it becomes damaged or repairs and maintenance work may impact this material.
- Removal must be designed and performed by accredited personnel only.

ENTIRE BUILDING

FIRE DOOR CORE INSULATION

1,260 SF

- (a) No abatement is necessary.
 - (b) Maintain the material in an intact and undamaged condition.
 - (c) Include this material in the Operations and Maintenance (O & M) program until it has been replaced with a material that does not contain Asbestos.
 - (d) Include this material in the long term surveillance and re-inspection program
 - (e) Remove the material if it becomes damaged or repairs and maintenance work may impact this material.
- Removal must be designed and performed by accredited personnel only.

EXTERIOR WALLS AND OVERHANGS

ROUGH WALL

9,200 SF

- (a) No abatement is necessary.
 - (b) Maintain the material in an intact and undamaged condition.
 - (c) Include this material in the Operations and Maintenance (O & M) program until it has been replaced with a material that does not contain Asbestos.
 - (d) Include this material in the long term surveillance and re-inspection program
 - (e) Remove the material if it becomes damaged or repairs and maintenance work may impact this material.
- Removal must be designed and performed by accredited personnel only.

EXTERIOR WALLS AND OVERHANGS

ROUGH WALL SURFACING

9,200 SF

- (a) No abatement is necessary.
 - (b) Maintain the material in an intact and undamaged condition.
 - (c) Include this material in the Operations and Maintenance (O & M) program until it has been replaced with a material that does not contain Asbestos.
 - (d) Include this material in the long term surveillance and re-inspection program
 - (e) Remove the material if it becomes damaged or repairs and maintenance work may impact this material.
- Removal must be designed and performed by accredited personnel only.

RECOMMENDATIONS FOR

RUSKIN ELEMENTARY SCHOOL

BUILDING NAME

LOCATION

MATERIAL TYPE

RECOMMENDATION

QTY

(APPROXIMATE)

EXTERIOR WINDOWS, AND CORRIDOR

ASBESTOS CEMENT WALL PANEL

830 SF

- (a) No abatement is necessary.
 - (b) Maintain the material in an intact and undamaged condition.
 - (c) Include this material in the Operations and Maintenance (O & M) program until it has been replaced with a material that does not contain Asbestos.
 - (d) Include this material in the long term surveillance and re-inspection program
 - (e) Remove the material if it becomes damaged or repairs and maintenance work may impact this material.
- Removal must be designed and performed by accredited personnel only.

INSIDE WALLS AND CEILINGS

PIPE FITTING INSULATION

(TBD) LF

- (a) No abatement is necessary.
 - (b) Maintain the material in an intact and undamaged condition.
 - (c) Include this material in the Operations and Maintenance (O & M) program until it has been replaced with a material that does not contain Asbestos.
 - (d) Include this material in the long term surveillance and re-inspection program
 - (e) Remove the material if it becomes damaged or repairs and maintenance work may impact this material.
- Removal must be designed and performed by accredited personnel only.

LIBRARY, READING ROOMS, TWO HALLWAYS, LOUNGE ROOM, RSP ROOM, MULTI-PURPOSE ROOM, STORAGE, SECOND FLOOR, AND CLASSROOMS A-F

CARPET MASTIC

24,000 SF

- (a) No abatement is necessary.
 - (b) Maintain the material in an intact and undamaged condition.
 - (c) Include this material in the Operations and Maintenance (O & M) program until it has been replaced with a material that does not contain Asbestos.
 - (d) Include this material in the long term surveillance and re-inspection program
 - (e) Remove the material if it becomes damaged or repairs and maintenance work may impact this material.
- Removal must be designed and performed by accredited personnel only.

MULTI-PURPOSE ROOM AND HALLWAY

VINYL FLOOR TILE

2,920 SF

- (a) No abatement is necessary.
 - (b) Maintain the material in an intact and undamaged condition.
 - (c) Include this material in the Operations and Maintenance (O & M) program until it has been replaced with a material that does not contain Asbestos.
 - (d) Include this material in the long term surveillance and re-inspection program
 - (e) Remove the material if it becomes damaged or repairs and maintenance work may impact this material.
- Removal must be designed and performed by accredited personnel only.

RECOMMENDATIONS FOR
RUSKIN ELEMENTARY SCHOOL

BUILDING NAME**LOCATION****MATERIAL TYPE****RECOMMENDATION****QTY****(APPROXIMATE)**

MULTI-PURPOSE ROOM AND HALLWAY

VINYL FLOOR TILE MASTIC

2,920 SF

- (a) No abatement is necessary.
 - (b) Maintain the material in an intact and undamaged condition.
 - (c) Include this material in the Operations and Maintenance (O & M) program until it has been replaced with a material that does not contain Asbestos.
 - (d) Include this material in the long term surveillance and re-inspection program
 - (e) Remove the material if it becomes damaged or repairs and maintenance work may impact this material.
- Removal must be designed and performed by accredited personnel only.

RESTROOMS

MORTAR MISCELLANEOUS

2,500 SF

- (a) This is a replacement/new material.
- (b) The District should obtain documentation from the manufacturer/installer that no asbestos has been used in the manufacture or installation of this building material.
- (c) This documentation is to be maintained with the District's AHERA records.

STORAGE AND UTILITY ROOMS AT MEZZANINE LEVEL 2

SMOOTH WALL MISCELLANEOUS

4,000 SF

- (a) No abatement is necessary.
 - (b) Maintain the material in an intact and undamaged condition.
 - (c) Include this material in the Operations and Maintenance (O & M) program until it has been replaced with a material that does not contain Asbestos.
 - (d) Include this material in the long term surveillance and re-inspection program
 - (e) Remove the material if it becomes damaged or repairs and maintenance work may impact this material.
- Removal must be designed and performed by accredited personnel only.

RECOMMENDATIONS FOR

RUSKIN ELEMENTARY SCHOOL

BUILDING NAME

LOCATION

MATERIAL TYPE

RECOMMENDATION

QTY

(APPROXIMATE)

CLASSROOMS G-H, AND MUSIC BUILDING

ALL CLASSROOMS

PRESSED WOOD WALL PANEL 2,640 SF

- (a) No abatement is necessary.
 - (b) Maintain the material in an intact and undamaged condition.
 - (c) Include this material in the Operations and Maintenance (O & M) program until it has been replaced with a material that does not contain Asbestos.
 - (d) Include this material in the long term surveillance and re-inspection program
 - (e) Remove the material if it becomes damaged or repairs and maintenance work may impact this material.
- Removal must be designed and performed by accredited personnel only.

ALL CLASSROOMS

PRESSED WOOD WALL PANEL MASTIC 2,640 SF

- (a) No abatement is necessary.
 - (b) Maintain the material in an intact and undamaged condition.
 - (c) Include this material in the Operations and Maintenance (O & M) program until it has been replaced with a material that does not contain Asbestos.
 - (d) Include this material in the long term surveillance and re-inspection program
 - (e) Remove the material if it becomes damaged or repairs and maintenance work may impact this material.
- Removal must be designed and performed by accredited personnel only.

ALL CLASSROOMS

VINYL WALL COVER 2,640 SF

- (a) No abatement is necessary.
 - (b) Maintain the material in an intact and undamaged condition.
 - (c) Include this material in the Operations and Maintenance (O & M) program until it has been replaced with a material that does not contain Asbestos.
 - (d) Include this material in the long term surveillance and re-inspection program
 - (e) Remove the material if it becomes damaged or repairs and maintenance work may impact this material.
- Removal must be designed and performed by accredited personnel only.

ALL CLASSROOMS

VINYL WALL COVER MASTIC 2,640 SF

- (a) No abatement is necessary.
 - (b) Maintain the material in an intact and undamaged condition.
 - (c) Include this material in the Operations and Maintenance (O & M) program until it has been replaced with a material that does not contain Asbestos.
 - (d) Include this material in the long term surveillance and re-inspection program
 - (e) Remove the material if it becomes damaged or repairs and maintenance work may impact this material.
- Removal must be designed and performed by accredited personnel only.

RECOMMENDATIONS FOR

RUSKIN ELEMENTARY SCHOOL

BUILDING NAME

LOCATION

MATERIAL TYPE

RECOMMENDATION

QTY

(APPROXIMATE)

CLASSROOMS G-H, AND MUSIC ROOM

FIRE DOOR CORE INSULATION

88 SF

- (a) No abatement is necessary.
 - (b) Maintain the material in an intact and undamaged condition.
 - (c) Include this material in the Operations and Maintenance (O & M) program until it has been replaced with a material that does not contain Asbestos.
 - (d) Include this material in the long term surveillance and re-inspection program
 - (e) Remove the material if it becomes damaged or repairs and maintenance work may impact this material.
- Removal must be designed and performed by accredited personnel only.

CLASSROOMS G-H, AND MUSIC ROOM

SINK UNDERCOATING

28 SF

- (a) This is a replacement/new material.
- (b) The District should obtain documentation from the manufacturer/installer that no asbestos has been used in the manufacture or installation of this building material.
- (c) This documentation is to be maintained with the District's AHERA records.

CLASSROOMS G-H, MUSIC ROOM, WET AREA AND ENTRY AREA

MORTAR MISCELLANEOUS

570 SF

- (a) This is a replacement/new material.
- (b) The District should obtain documentation from the manufacturer/installer that no asbestos has been used in the manufacture or installation of this building material.
- (c) This documentation is to be maintained with the District's AHERA records.

CLASSROOMS G1-G3, H1-H3, AND MUSIC ROOM

CARPET MASTIC

4,900 SF

- (a) No abatement is necessary.
 - (b) Maintain the material in an intact and undamaged condition.
 - (c) Include this material in the Operations and Maintenance (O & M) program until it has been replaced with a material that does not contain Asbestos.
 - (d) Include this material in the long term surveillance and re-inspection program
 - (e) Remove the material if it becomes damaged or repairs and maintenance work may impact this material.
- Removal must be designed and performed by accredited personnel only.

RECOMMENDATIONS FOR

RUSKIN ELEMENTARY SCHOOL

BUILDING NAME

LOCATION

MATERIAL TYPE

RECOMMENDATION

QTY

(APPROXIMATE)

CLASSROOMS IN PODS G AND H, MUSIC ROOM, AND PREP AREA

SMOOTH WALL MISCELLANEOUS 12,160 SF

- (a) No abatement is necessary.
 - (b) Maintain the material in an intact and undamaged condition.
 - (c) Include this material in the Operations and Maintenance (O & M) program until it has been replaced with a material that does not contain Asbestos.
 - (d) Include this material in the long term surveillance and re-inspection program
 - (e) Remove the material if it becomes damaged or repairs and maintenance work may impact this material.
- Removal must be designed and performed by accredited personnel only.

CLASSROOMS IN PODS G-H, MUSIC ROOM, AND PREP AREA

SMOOTH WALL SURFACING 12,160 SF

- (a) No abatement is necessary.
 - (b) Maintain the material in an intact and undamaged condition.
 - (c) Include this material in the Operations and Maintenance (O & M) program until it has been replaced with a material that does not contain Asbestos.
 - (d) Include this material in the long term surveillance and re-inspection program
 - (e) Remove the material if it becomes damaged or repairs and maintenance work may impact this material.
- Removal must be designed and performed by accredited personnel only.

ENTIRE BUILDING

BASEBOARD MASTIC 900 LF

- (a) No abatement is necessary.
 - (b) Maintain the material in an intact and undamaged condition.
 - (c) Include this material in the Operations and Maintenance (O & M) program until it has been replaced with a material that does not contain Asbestos.
 - (d) Include this material in the long term surveillance and re-inspection program
 - (e) Remove the material if it becomes damaged or repairs and maintenance work may impact this material.
- Removal must be designed and performed by accredited personnel only.

EXTERIOR WALLS AND OVERHANGS

ROUGH WALL 2,200 SF

- (a) No abatement is necessary.
 - (b) Maintain the material in an intact and undamaged condition.
 - (c) Include this material in the Operations and Maintenance (O & M) program until it has been replaced with a material that does not contain Asbestos.
 - (d) Include this material in the long term surveillance and re-inspection program
 - (e) Remove the material if it becomes damaged or repairs and maintenance work may impact this material.
- Removal must be designed and performed by accredited personnel only.

RECOMMENDATIONS FOR
RUSKIN ELEMENTARY SCHOOL

BUILDING NAME

LOCATION

MATERIAL TYPE

RECOMMENDATION

QTY

(APPROXIMATE)

EXTERIOR WALLS AND OVERHANGS

ROUGH WALL SURFACING

2,200 SF

- (a) No abatement is necessary.
 - (b) Maintain the material in an intact and undamaged condition.
 - (c) Include this material in the Operations and Maintenance (O & M) program until it has been replaced with a material that does not contain Asbestos.
 - (d) Include this material in the long term surveillance and re-inspection program
 - (e) Remove the material if it becomes damaged or repairs and maintenance work may impact this material.
- Removal must be designed and performed by accredited personnel only.

EXTERIOR WINDOWS

ASBESTOS CEMENT WALL PANEL

36 SF

- (a) No abatement is necessary.
 - (b) Maintain the material in an intact and undamaged condition.
 - (c) Include this material in the Operations and Maintenance (O & M) program until it has been replaced with a material that does not contain Asbestos.
 - (d) Include this material in the long term surveillance and re-inspection program
 - (e) Remove the material if it becomes damaged or repairs and maintenance work may impact this material.
- Removal must be designed and performed by accredited personnel only.

CLASSROOMS I1-I2 TECHNOLOGY BUILDING

CLASSROOMS I1-I2

BASEBOARD MASTIC

180 LF

- (a) No abatement is necessary.
 - (b) Maintain the material in an intact and undamaged condition.
 - (c) Include this material in the Operations and Maintenance (O & M) program until it has been replaced with a material that does not contain Asbestos.
 - (d) Include this material in the long term surveillance and re-inspection program
 - (e) Remove the material if it becomes damaged or repairs and maintenance work may impact this material.
- Removal must be designed and performed by accredited personnel only.

CLASSROOMS I1-I2

CARPET MASTIC

1,180 SF

- (a) No abatement is necessary.
 - (b) Maintain the material in an intact and undamaged condition.
 - (c) Include this material in the Operations and Maintenance (O & M) program until it has been replaced with a material that does not contain Asbestos.
 - (d) Include this material in the long term surveillance and re-inspection program
 - (e) Remove the material if it becomes damaged or repairs and maintenance work may impact this material.
- Removal must be designed and performed by accredited personnel only.

RECOMMENDATIONS FOR

RUSKIN ELEMENTARY SCHOOL

BUILDING NAME

LOCATION

MATERIAL TYPE

RECOMMENDATION

QTY

(APPROXIMATE)

CLASSROOMS I1-I2

SMOOTH WALL MISCELLANEOUS 3,800 SF

- (a) No abatement is necessary.
 - (b) Maintain the material in an intact and undamaged condition.
 - (c) Include this material in the Operations and Maintenance (O & M) program until it has been replaced with a material that does not contain Asbestos.
 - (d) Include this material in the long term surveillance and re-inspection program
 - (e) Remove the material if it becomes damaged or repairs and maintenance work may impact this material.
- Removal must be designed and performed by accredited personnel only.

CLASSROOMS I1-I2

SUSPENDED CEILING TILE 1,824 SF

- (a) No abatement is necessary.
 - (b) Maintain the material in an intact and undamaged condition.
 - (c) Include this material in the Operations and Maintenance (O & M) program until it has been replaced with a material that does not contain Asbestos.
 - (d) Include this material in the long term surveillance and re-inspection program
 - (e) Remove the material if it becomes damaged or repairs and maintenance work may impact this material.
- Removal must be designed and performed by accredited personnel only.

CLASSROOMS I1-I2

VINYL WALL COVER 3,800 SF

- (a) No abatement is necessary.
 - (b) Maintain the material in an intact and undamaged condition.
 - (c) Include this material in the Operations and Maintenance (O & M) program until it has been replaced with a material that does not contain Asbestos.
 - (d) Include this material in the long term surveillance and re-inspection program
 - (e) Remove the material if it becomes damaged or repairs and maintenance work may impact this material.
- Removal must be designed and performed by accredited personnel only.

CLASSROOMS I1-I2

VINYL WALL COVER MASTIC 3,800 SF

- (a) No abatement is necessary.
 - (b) Maintain the material in an intact and undamaged condition.
 - (c) Include this material in the Operations and Maintenance (O & M) program until it has been replaced with a material that does not contain Asbestos.
 - (d) Include this material in the long term surveillance and re-inspection program
 - (e) Remove the material if it becomes damaged or repairs and maintenance work may impact this material.
- Removal must be designed and performed by accredited personnel only.

RECOMMENDATIONS FOR

RUSKIN ELEMENTARY SCHOOL

BUILDING NAME

LOCATION

MATERIAL TYPE

RECOMMENDATION

QTY

(APPROXIMATE)

CLASSROOMS I1-I2 WET / SINK AREAS, AND ENTRYWAYS

VINYL FLOOR TILE

260 SF

- (a) No abatement is necessary.
 - (b) Maintain the material in an intact and undamaged condition.
 - (c) Include this material in the Operations and Maintenance (O & M) program until it has been replaced with a material that does not contain Asbestos.
 - (d) Include this material in the long term surveillance and re-inspection program
 - (e) Remove the material if it becomes damaged or repairs and maintenance work may impact this material.
- Removal must be designed and performed by accredited personnel only.

CLASSROOMS I1-I2 WET / SINK AREAS, AND ENTRYWAYS

VINYL FLOOR TILE MASTIC

260 SF

- (a) No abatement is necessary.
 - (b) Maintain the material in an intact and undamaged condition.
 - (c) Include this material in the Operations and Maintenance (O & M) program until it has been replaced with a material that does not contain Asbestos.
 - (d) Include this material in the long term surveillance and re-inspection program
 - (e) Remove the material if it becomes damaged or repairs and maintenance work may impact this material.
- Removal must be designed and performed by accredited personnel only.

EXTERIOR WALLS

ROUGH WALL

2,600 SF

- (a) No abatement is necessary.
 - (b) Maintain the material in an intact and undamaged condition.
 - (c) Include this material in the Operations and Maintenance (O & M) program until it has been replaced with a material that does not contain Asbestos.
 - (d) Include this material in the long term surveillance and re-inspection program
 - (e) Remove the material if it becomes damaged or repairs and maintenance work may impact this material.
- Removal must be designed and performed by accredited personnel only.

EXTERIOR WALLS

ROUGH WALL SURFACING

2,600 SF

- (a) No abatement is necessary.
 - (b) Maintain the material in an intact and undamaged condition.
 - (c) Include this material in the Operations and Maintenance (O & M) program until it has been replaced with a material that does not contain Asbestos.
 - (d) Include this material in the long term surveillance and re-inspection program
 - (e) Remove the material if it becomes damaged or repairs and maintenance work may impact this material.
- Removal must be designed and performed by accredited personnel only.

RECOMMENDATIONS FOR
RUSKIN ELEMENTARY SCHOOL

BUILDING NAME

LOCATION

MATERIAL TYPE

RECOMMENDATION

QTY

(APPROXIMATE)

CLASSROOMS J2 PORTABLE BUILDING

PORTABLE J2

PORTABLE BUILDING

960 SF

- (a) This is a replacement/new material.
- (b) The District should obtain documentation from the manufacturer/installer that no asbestos has been used in the manufacture or installation of this building material.
- (c) This documentation is to be maintained with the District's AHERA records.

CLASSROOMS J3 PORTABLE BUILDING (GYM)

PORTABLE J3

BASEBOARD MASTIC

58 LF

- (a) No abatement is necessary.
- (b) Maintain the material in an intact and undamaged condition.
- (c) Include this material in the Operations and Maintenance (O & M) program until it has been replaced with a material that does not contain Asbestos.
- (d) Include this material in the long term surveillance and re-inspection program
- (e) Remove the material if it becomes damaged or repairs and maintenance work may impact this material. Removal must be designed and performed by accredited personnel only.

PORTABLE J3

PORTABLE BUILDING

960 SF

- (a) This is a replacement/new material.
- (b) The district should obtain documentation from the manufacturer/installer that no asbestos has been used in the manufacture or installation of this building material.
- (c) This documentation is to be maintained with the district's AHERA records.

RECOMMENDATIONS FOR
RUSKIN ELEMENTARY SCHOOL

BUILDING NAME

LOCATION

MATERIAL TYPE

RECOMMENDATION

QTY

(APPROXIMATE)

CLASSROOMS K1-K2 BUILDING

ALL ROOMS

BASEBOARD MASTIC

365 LF

- (a) No abatement is necessary.
 - (b) Maintain the material in an intact and undamaged condition.
 - (c) Include this material in the Operations and Maintenance (O & M) program until it has been replaced with a material that does not contain Asbestos.
 - (d) Include this material in the long term surveillance and re-inspection program
 - (e) Remove the material if it becomes damaged or repairs and maintenance work may impact this material.
- Removal must be designed and performed by accredited personnel only.

CLASSROOMS K1-K2

SINK UNDERCOATING

16 SF

- (a) This is a replacement/new material.
- (b) The District should obtain documentation from the manufacturer/installer that no asbestos has been used in the manufacture or installation of this building material.
- (c) This documentation is to be maintained with the District's AHERA records.

CLASSROOMS K-1 AND K-2

CARPET MASTIC

1,220 SF

- (a) No abatement is necessary.
 - (b) Maintain the material in an intact and undamaged condition.
 - (c) Include this material in the Operations and Maintenance (O & M) program until it has been replaced with a material that does not contain Asbestos.
 - (d) Include this material in the long term surveillance and re-inspection program
 - (e) Remove the material if it becomes damaged or repairs and maintenance work may impact this material.
- Removal must be designed and performed by accredited personnel only.

CLASSROOMS K1-K2 AND STORAGE ROOMS

VINYL FLOOR TILE

880 SF

- (a) No abatement is necessary.
 - (b) Maintain the material in an intact and undamaged condition.
 - (c) Include this material in the Operations and Maintenance (O & M) program until it has been replaced with a material that does not contain Asbestos.
 - (d) Include this material in the long term surveillance and re-inspection program
 - (e) Remove the material if it becomes damaged or repairs and maintenance work may impact this material.
- Removal must be designed and performed by accredited personnel only.

RECOMMENDATIONS FOR

RUSKIN ELEMENTARY SCHOOL

BUILDING NAME

LOCATION

MATERIAL TYPE

RECOMMENDATION

QTY

(APPROXIMATE)

CLASSROOMS K1-K2 AND STORAGE ROOMS

VINYL FLOOR TILE MASTIC

880 SF

- (a) No abatement is necessary.
 - (b) Maintain the material in an intact and undamaged condition.
 - (c) Include this material in the Operations and Maintenance (O & M) program until it has been replaced with a material that does not contain Asbestos.
 - (d) Include this material in the long term surveillance and re-inspection program
 - (e) Remove the material if it becomes damaged or repairs and maintenance work may impact this material.
- Removal must be designed and performed by accredited personnel only.

CLASSROOMS, STORAGE ROOMS, AND RESTROOMS

SMOOTH WALL MISCELLANEOUS

5,910 SF

- (a) No abatement is necessary.
 - (b) Maintain the material in an intact and undamaged condition.
 - (c) Include this material in the Operations and Maintenance (O & M) program until it has been replaced with a material that does not contain Asbestos.
 - (d) Include this material in the long term surveillance and re-inspection program
 - (e) Remove the material if it becomes damaged or repairs and maintenance work may impact this material.
- Removal must be designed and performed by accredited personnel only.

CLASSROOMS, STORAGE ROOMS, AND RESTROOMS

SMOOTH WALL SURFACING

5,910 SF

- (a) No abatement is necessary.
 - (b) Maintain the material in an intact and undamaged condition.
 - (c) Include this material in the Operations and Maintenance (O & M) program until it has been replaced with a material that does not contain Asbestos.
 - (d) Include this material in the long term surveillance and re-inspection program
 - (e) Remove the material if it becomes damaged or repairs and maintenance work may impact this material.
- Removal must be designed and performed by accredited personnel only.

CUSTODIAL ROOM

BASEBOARD MASTIC

30 LF

- (a) Sample the material. If ACM include this material in the Operations and Maintenance (O & M) manual. Maintain the material in an intact and undamaged condition
 - (b) Remove the material if it becomes damaged or repairs and maintenance work may impact this material.
- Removal must be designed and performed by accredited personnel only.

RECOMMENDATIONS FOR

RUSKIN ELEMENTARY SCHOOL

BUILDING NAME

LOCATION

MATERIAL TYPE

RECOMMENDATION

QTY

(APPROXIMATE)

ENTIRE BUILDING

FIRE DOOR CORE INSULATION

105 SF

- (a) No abatement is necessary.
 - (b) Maintain the material in an intact and undamaged condition.
 - (c) Include this material in the Operations and Maintenance (O & M) program until it has been replaced with a material that does not contain Asbestos.
 - (d) Include this material in the long term surveillance and re-inspection program
 - (e) Remove the material if it becomes damaged or repairs and maintenance work may impact this material.
- Removal must be designed and performed by accredited personnel only.

EXTERIOR WALLS AND OVERHANGS

ROUGH WALL

4,400 SF

- (a) No abatement is necessary.
 - (b) Maintain the material in an intact and undamaged condition.
 - (c) Include this material in the Operations and Maintenance (O & M) program until it has been replaced with a material that does not contain Asbestos.
 - (d) Include this material in the long term surveillance and re-inspection program
 - (e) Remove the material if it becomes damaged or repairs and maintenance work may impact this material.
- Removal must be designed and performed by accredited personnel only.

EXTERIOR WALLS AND OVERHANGS

ROUGH WALL SURFACING

4,400 SF

- (a) No abatement is necessary.
 - (b) Maintain the material in an intact and undamaged condition.
 - (c) Include this material in the Operations and Maintenance (O & M) program until it has been replaced with a material that does not contain Asbestos.
 - (d) Include this material in the long term surveillance and re-inspection program
 - (e) Remove the material if it becomes damaged or repairs and maintenance work may impact this material.
- Removal must be designed and performed by accredited personnel only.

K1 AND K2 CLASSROOMS

CEMENTITIOUS WALL PANEL

40 SF

- (a) No abatement is necessary.
 - (b) Maintain the material in an intact and undamaged condition.
 - (c) Include this material in the Operations and Maintenance (O & M) program until it has been replaced with a material that does not contain Asbestos.
 - (d) Include this material in the long term surveillance and re-inspection program
 - (e) Remove the material if it becomes damaged or repairs and maintenance work may impact this material.
- Removal must be designed and performed by accredited personnel only.

RECOMMENDATIONS FOR

RUSKIN ELEMENTARY SCHOOL

BUILDING NAME

LOCATION

MATERIAL TYPE

RECOMMENDATION

QTY

(APPROXIMATE)

K1 AND K2 CLASSROOMS

PRESSED WOOD WALL PANEL

3,200 SF

- (a) No abatement is necessary.
 - (b) Maintain the material in an intact and undamaged condition.
 - (c) Include this material in the Operations and Maintenance (O & M) program until it has been replaced with a material that does not contain Asbestos.
 - (d) Include this material in the long term surveillance and re-inspection program
 - (e) Remove the material if it becomes damaged or repairs and maintenance work may impact this material.
- Removal must be designed and performed by accredited personnel only.

K1 AND K2 CLASSROOMS

PRESSED WOOD WALL PANEL MASTIC

3,200 SF

- (a) No abatement is necessary.
 - (b) Maintain the material in an intact and undamaged condition.
 - (c) Include this material in the Operations and Maintenance (O & M) program until it has been replaced with a material that does not contain Asbestos.
 - (d) Include this material in the long term surveillance and re-inspection program
 - (e) Remove the material if it becomes damaged or repairs and maintenance work may impact this material.
- Removal must be designed and performed by accredited personnel only.

K1 AND K2 CLASSROOMS

VINYL WALL COVER

3,200 SF

- (a) No abatement is necessary.
 - (b) Maintain the material in an intact and undamaged condition.
 - (c) Include this material in the Operations and Maintenance (O & M) program until it has been replaced with a material that does not contain Asbestos.
 - (d) Include this material in the long term surveillance and re-inspection program
 - (e) Remove the material if it becomes damaged or repairs and maintenance work may impact this material.
- Removal must be designed and performed by accredited personnel only.

K1 AND K2 CLASSROOMS

VINYL WALL COVER MASTIC

3,200 SF

- (a) No abatement is necessary.
 - (b) Maintain the material in an intact and undamaged condition.
 - (c) Include this material in the Operations and Maintenance (O & M) program until it has been replaced with a material that does not contain Asbestos.
 - (d) Include this material in the long term surveillance and re-inspection program
 - (e) Remove the material if it becomes damaged or repairs and maintenance work may impact this material.
- Removal must be designed and performed by accredited personnel only.

RECOMMENDATIONS FOR

RUSKIN ELEMENTARY SCHOOL

BUILDING NAME**LOCATION****MATERIAL TYPE****RECOMMENDATION****QTY****(APPROXIMATE)**

RESTROOMS AND CLASSROOM WET AREA

MORTAR MISCELLANEOUS

300 SF

- (a) No abatement is necessary.
 - (b) Maintain the material in an intact and undamaged condition.
 - (c) Include this material in the Operations and Maintenance (O & M) program until it has been replaced with a material that does not contain Asbestos.
 - (d) Include this material in the long term surveillance and re-inspection program
 - (e) Remove the material if it becomes damaged or repairs and maintenance work may impact this material.
- Removal must be designed and performed by accredited personnel only.

STUDENTS' RESTROOMS AND K1-K2 RESTROOMS

MORTAR MISCELLANEOUS

950 SF

- (a) No abatement is necessary.
 - (b) Maintain the material in an intact and undamaged condition.
 - (c) Include this material in the Operations and Maintenance (O & M) program until it has been replaced with a material that does not contain Asbestos.
 - (d) Include this material in the long term surveillance and re-inspection program
 - (e) Remove the material if it becomes damaged or repairs and maintenance work may impact this material.
- Removal must be designed and performed by accredited personnel only.

CUSTODIAL SHED

CUSTODIAL SHED

STORAGE BUILDING

350 SF

- (a) This is a replacement/new material.
- (b) The District should obtain documentation from the manufacturer/installer that no asbestos has been used in the manufacture or installation of this building material.
- (c) This documentation is to be maintained with the District's AHERA records.

RECOMMENDATIONS FOR
RUSKIN ELEMENTARY SCHOOL

BUILDING NAME**LOCATION****MATERIAL TYPE****RECOMMENDATION****QTY****(APPROXIMATE)**

GARDEN SHED

GARDEN SHED

STORAGE BUILDING

40 SF

- (a) This is a replacement/new material.
 - (b) The District should obtain documentation from the manufacturer/installer that no asbestos has been used in the manufacture or installation of this building material.
 - (c) This documentation is to be maintained with the District's AHERA records.
-

KITCHEN, RESTROOMS AND STORAGE ROOMS BUILDING

BOYS AND GIRLS CLASSROOMS

MORTAR MISCELLANEOUS

600 SF

- (a) This is a replacement/new material.
 - (b) The District should obtain documentation from the manufacturer/installer that no asbestos has been used in the manufacture or installation of this building material.
 - (c) This documentation is to be maintained with the District's AHERA records.
-

BOYS AND GIRLS RESTROOMS

MORTAR MISCELLANEOUS

250 SF

- (a) This is a replacement/new material.
 - (b) The District should obtain documentation from the manufacturer/installer that no asbestos has been used in the manufacture or installation of this building material.
 - (c) This documentation is to be maintained with the District's AHERA records.
-

ENTIRE BUILDING

SMOOTH WALL MISCELLANEOUS

5,650 SF

- (a) No abatement is necessary.
 - (b) Maintain the material in an intact and undamaged condition.
 - (c) Include this material in the Operations and Maintenance (O & M) program until it has been replaced with a material that does not contain Asbestos.
 - (d) Include this material in the long term surveillance and re-inspection program
 - (e) Remove the material if it becomes damaged or repairs and maintenance work may impact this material. Removal must be designed and performed by accredited personnel only.
-

RECOMMENDATIONS FOR

RUSKIN ELEMENTARY SCHOOL

BUILDING NAME

LOCATION

MATERIAL TYPE

RECOMMENDATION

QTY

(APPROXIMATE)

ENTIRE BUILDING

SMOOTH WALL SURFACING 5,650 SF

- (a) No abatement is necessary.
 - (b) Maintain the material in an intact and undamaged condition.
 - (c) Include this material in the Operations and Maintenance (O & M) program until it has been replaced with a material that does not contain Asbestos.
 - (d) Include this material in the long term surveillance and re-inspection program
 - (e) Remove the material if it becomes damaged or repairs and maintenance work may impact this material.
- Removal must be designed and performed by accredited personnel only.

EXTERIOR WALLS AND OVERHANGS

ROUGH WALL 1,800 SF

- (a) No abatement is necessary.
 - (b) Maintain the material in an intact and undamaged condition.
 - (c) Include this material in the Operations and Maintenance (O & M) program until it has been replaced with a material that does not contain Asbestos.
 - (d) Include this material in the long term surveillance and re-inspection program
 - (e) Remove the material if it becomes damaged or repairs and maintenance work may impact this material.
- Removal must be designed and performed by accredited personnel only.

EXTERIOR WALLS AND OVERHANGS

ROUGH WALL SURFACING 1,800 SF

- (a) No abatement is necessary.
 - (b) Maintain the material in an intact and undamaged condition.
 - (c) Include this material in the Operations and Maintenance (O & M) program until it has been replaced with a material that does not contain Asbestos.
 - (d) Include this material in the long term surveillance and re-inspection program
 - (e) Remove the material if it becomes damaged or repairs and maintenance work may impact this material.
- Removal must be designed and performed by accredited personnel only.

KITCHEN

VINYL SHEETING 2,900 SF

- (a) This is a replacement/new material.
- (b) The District should obtain documentation from the manufacturer/installer that no asbestos has been used in the manufacture or installation of this building material.
- (c) This documentation is to be maintained with the District's AHERA records.

RECOMMENDATIONS FOR
RUSKIN ELEMENTARY SCHOOL

BUILDING NAME

LOCATION

MATERIAL TYPE

RECOMMENDATION

QTY

(APPROXIMATE)

KITCHEN

VINYL SHEETING BACKING PAPER/MASTIC

2,900 SF

- (a) This is a replacement/new material.
- (b) The District should obtain documentation from the manufacturer/installer that no asbestos has been used in the manufacture or installation of this building material.
- (c) This documentation is to be maintained with the District's AHERA records.

KITCHEN, STAFF RESTROOM AND EXTERIOR STORAGE CLOSET AT ENTRY TO RESTROOM

BASEBOARD MASTIC

50 LF

- (a) No abatement is necessary.
 - (b) Maintain the material in an intact and undamaged condition.
 - (c) Include this material in the Operations and Maintenance (O & M) program until it has been replaced with a material that does not contain Asbestos.
 - (d) Include this material in the long term surveillance and re-inspection program
 - (e) Remove the material if it becomes damaged or repairs and maintenance work may impact this material.
- Removal must be designed and performed by accredited personnel only.

STORAGE ROOMS (2)

FIRE DOOR CORE INSULATION

42 SF

- (a) No abatement is necessary.
 - (b) Maintain the material in an intact and undamaged condition.
 - (c) Include this material in the Operations and Maintenance (O & M) program until it has been replaced with a material that does not contain Asbestos.
 - (d) Include this material in the long term surveillance and re-inspection program
 - (e) Remove the material if it becomes damaged or repairs and maintenance work may impact this material.
- Removal must be designed and performed by accredited personnel only.

RECOMMENDATIONS FOR
RUSKIN ELEMENTARY SCHOOL

BUILDING NAME

LOCATION

MATERIAL TYPE

RECOMMENDATION

QTY

(APPROXIMATE)

METAL STORAGE CONTAINER (1 EA)

METAL STORAGE CONTAINER (1 EA)

STORAGE CONTAINER

336 SF

- (a) No abatement is necessary.
 - (b) Maintain the material in an intact and undamaged condition.
 - (c) Include this material in the Operations and Maintenance (O & M) program until it has been replaced with a material that does not contain Asbestos.
 - (d) Include this material in the long term surveillance and re-inspection program
 - (e) Remove the material if it becomes damaged or repairs and maintenance work may impact this material.
- Removal must be designed and performed by accredited personnel only.

WOOD STORAGE SHED

WOOD STORAGE SHED

STORAGE BUILDING

30 SF

- (a) This is a replacement/new material.
- (b) The District should obtain documentation from the manufacturer/installer that no asbestos has been used in the manufacture or installation of this building material.
- (c) This documentation is to be maintained with the District's AHERA records.

End Of Report, Total Of 27 Pages

SAMPLES REPORT FOR

RUSKIN ELEMENTARY SCHOOL

BUILDING NAME

LOCATION

MATERIAL TYPE

SAMPLE NO. COMMENT	DATE	RESULT	ASBESTOS AMOUNT	ASBESTOS CONTENT (TYPE)
-----------------------	------	--------	--------------------	----------------------------

ADMINISTRATION BUILDING

ENTIRE ADMIN OFFICES

BASEBOARD MASTIC

17-049-05	3/3/2017	Negative	ND	ND
Unit A, A2 Office, White Mastic for 4" Blue Baseboard.				
17-049-03	3/3/2017	Negative	ND	ND
Unit A, A7 Nurse's Restroom, White Mastic for 4" Blue Baseboard.				

ENTIRE BUILDING

SMOOTH WALL MISCELLANEOUS

05-212AAA	9/12/2005	Positive	ASSUMED	NS
-----------	-----------	----------	---------	----

ENTIRE BUILDING

SMOOTH WALL SURFACING

06-223AAA	8/24/2006	Positive	ASSUMED	NS
-----------	-----------	----------	---------	----

ENTIRE OFFICE EXCEPT HEALTH OFFICE

CARPET MASTIC

17-049-04	3/3/2017	Negative	ND	ND
Unit A, A5 Storage, Yellow Mastic for Carpet.				
09-098AAA	5/14/2009	Positive	ASSUMED	NS

EXTERIOR WALLS AND OVERHANGS

ROUGH WALL

05-212AAA	9/12/2005	Positive	ASSUMED	NS
-----------	-----------	----------	---------	----

SAMPLES REPORT FOR

RUSKIN ELEMENTARY SCHOOL

BUILDING NAME

LOCATION

MATERIAL TYPE

SAMPLE NO. COMMENT	DATE	RESULT	ASBESTOS AMOUNT	ASBESTOS CONTENT (TYPE)
-----------------------	------	--------	--------------------	----------------------------

EXTERIOR WALLS AND OVERHANGS
ROUGH WALL SURFACING

05-212AAA	9/12/2005	Positive	ASSUMED	NS
-----------	-----------	----------	---------	----

HEALTH OFFICE
VINYL FLOOR TILE

17-049-01	3/6/2017	Negative	ND	ND
-----------	----------	----------	----	----

Unit A, A7, Nurse's Restroom, 12"x12" Blue Vinyl Floor Tile.

08-075AAA	4/17/2008	Positive	ASSUMED	NS
-----------	-----------	----------	---------	----

HEALTH OFFICE
VINYL FLOOR TILE MASTIC

17-049-02	3/3/2017	Negative	ND	ND
-----------	----------	----------	----	----

Unit A, A7 Nurse's Restroom, Yellow Mastic for 12"x12" Blue Vinyl Floor Tile.

07-075AAA	4/17/2008	Positive	ASSUMED	NS
-----------	-----------	----------	---------	----

HEALTH OFFICE KITCHENETTE, AND KITCHENETTE
SINK UNDERCOATING

08-075AAA	4/17/2008	Positive	ASSUMED	NS
-----------	-----------	----------	---------	----

OFFICES, AND HALLWAY
VINYL WALL COVER

06-223AAA	8/24/2006	Positive	ASSUMED	NS
-----------	-----------	----------	---------	----

OFFICES, AND HALLWAY
VINYL WALL COVER MASTIC

06-223AAA	8/24/2006	Positive	ASSUMED	NS
-----------	-----------	----------	---------	----

SAMPLES REPORT FOR

RUSKIN ELEMENTARY SCHOOL

BUILDING NAME

LOCATION

MATERIAL TYPE

SAMPLE NO. COMMENT	DATE	RESULT	ASBESTOS AMOUNT	ASBESTOS CONTENT (TYPE)
-----------------------	------	--------	--------------------	----------------------------

CLASSROOM J-1 PORTABLE BUILDING (MUSIC ROOM)

CLASSROOM J-1 MUSIC ROOM

BASEBOARD MASTIC

17-049-21	3/7/2017	Negative	ND	ND
Unit J, J1, White Mastic for Brown 4" Baseboard.				
15-174AAA	9/18/2015	Positive	ASSUMED	NS

CLASSROOM J-1 MUSIC ROOM

CARPET MASTIC

17-049-20	3/7/2017	Negative	ND	ND
Unit J, J1, Yellow Mastic for Carpet on Wood.				
15-174AAA	9/18/2015	Positive	ASSUMED	NS

CLASSROOM J-1 MUSIC ROOM

FIRE DOOR CORE INSULATION

15-174AAA	9/18/2015	Positive	ASSUMED	NS
-----------	-----------	----------	---------	----

CLASSROOM J-1 MUSIC ROOM

PRESSED WOOD WALL PANEL MASTIC

15-174AAA	9/18/2015	Positive	ASSUMED	NS
-----------	-----------	----------	---------	----

CLASSROOM J-1 MUSIC ROOM

PRESSED-WOOD WALL PANEL

15-174AAA	9/18/2015	Positive	ASSUMED	NS
-----------	-----------	----------	---------	----

SAMPLES REPORT FOR
RUSKIN ELEMENTARY SCHOOL

BUILDING NAME

LOCATION

MATERIAL TYPE

SAMPLE NO.	DATE	RESULT	ASBESTOS AMOUNT	ASBESTOS CONTENT (TYPE)
COMMENT				

CLASSROOM J-1 MUSIC ROOM
SUSPENDED CEILING TILE

15-174.NS	9/18/2015	Positive	ASSUMED	NS
-----------	-----------	----------	---------	----

CLASSROOM J-1 MUSIC ROOM
VINYL WALL COVER

15-174AAA	9/18/2015	Positive	ASSUMED	NS
-----------	-----------	----------	---------	----

CLASSROOM J-1 MUSIC ROOM
VINYL WALL COVER MASTIC

15-174AAA	9/18/2015	Positive	ASSUMED	NS
-----------	-----------	----------	---------	----

SAMPLES REPORT FOR

RUSKIN ELEMENTARY SCHOOL

BUILDING NAME

LOCATION

MATERIAL TYPE

SAMPLE NO. COMMENT	DATE	RESULT	ASBESTOS AMOUNT	ASBESTOS CONTENT (TYPE)
-----------------------	------	--------	--------------------	----------------------------

CLASSROOMS A-F, LIBRARY, AND MULTI-PURPOSE ROOM BUILDING

ALL CLASSROOMS IN PODS A-F
PRESSED WOOD WALL PANEL

09-098AAA	5/14/2009	Positive	ASSUMED	NS
-----------	-----------	----------	---------	----

ALL CLASSROOMS IN PODS A-F, ALL HALLWAYS, MULTI-USE ROOM, STAGE, AND LIBRARY
VINYL WALL COVER

05-212AAA	9/12/2005	Positive	ASSUMED	NS
-----------	-----------	----------	---------	----

ALL CLASSROOMS IN PODS A-F, ALL HALLWAYS, MULTI-USE ROOM, STAGE, AND LIBRARY
VINYL WALL COVER MASTIC

05-212AAA	9/12/2005	Positive	ASSUMED	NS
-----------	-----------	----------	---------	----

ALL CLASSROOMS IN PODS A-F, ALL HALLWAYS, MULTI-USE ROOM, STAGE, AND LIBRARY
VINYL WALL COVER MASTIC

09-098AAA	5/14/2009	Positive	ASSUMED	NS
-----------	-----------	----------	---------	----

ALL CLASSROOMS, LIBRARY, AND MEDIA CENTER
SMOOTH WALL MISCELLANEOUS

05-212AAA	9/12/2005	Positive	ASSUMED	NS
-----------	-----------	----------	---------	----

ALL CLASSROOMS, LIBRARY, AND MEDIA CENTER
SMOOTH WALL SURFACING

06-223AAA	8/24/2006	Positive	ASSUMED	NS
-----------	-----------	----------	---------	----

ALL CLASSROOMS, TEACHER LOUNGE AND LIBRARY OFFICE
SINK UNDERCOATING

08-241AAA	10/17/2008	Positive	ASSUMED	NS
-----------	------------	----------	---------	----

SAMPLES REPORT FOR

RUSKIN ELEMENTARY SCHOOL

BUILDING NAME

LOCATION

MATERIAL TYPE

SAMPLE NO. COMMENT	DATE	RESULT	ASBESTOS AMOUNT	ASBESTOS CONTENT (TYPE)
-----------------------	------	--------	--------------------	----------------------------

ALL RESTROOMS

MORTAR MISCELLANEOUS

08-241AAA	10/17/2008	Positive	ASSUMED	NS
-----------	------------	----------	---------	----

ALL CLASSROOMS, WET AREA, ENTRY AREA AND RESTROOM FLOOR

MORTAR MISCELLANEOUS

08-241AAA	10/17/2008	Positive	ASSUMED	NS
-----------	------------	----------	---------	----

BOOK STORAGE / ELECTRICAL ROOM, AND CUSTODIAL ROOM

VINYL FLOOR TILE

05-212AAA	9/12/2005	Positive	ASSUMED	NS
-----------	-----------	----------	---------	----

BOOK STORAGE / ELECTRICAL ROOM, AND CUSTODIAL ROOM

VINYL FLOOR TILE MASTIC

05-212AAA	9/12/2005	Positive	ASSUMED	NS
-----------	-----------	----------	---------	----

CUSTODIAL ROOM, ELECTRICAL PANEL ROOM, AND ELECTRICAL ROOM

BASEBOARD MASTIC

09-212AAA	9/9/2009	Positive	ASSUMED	NS
-----------	----------	----------	---------	----

SAMPLES REPORT FOR

RUSKIN ELEMENTARY SCHOOL

BUILDING NAME

LOCATION

MATERIAL TYPE

SAMPLE NO. COMMENT	DATE	RESULT	ASBESTOS AMOUNT	ASBESTOS CONTENT (TYPE)
-----------------------	------	--------	--------------------	----------------------------

ENTIRE BUILDING

BASEBOARD MASTIC

17-049-46	3/9/2017	Negative	ND	ND
2nd Floor Hallway by Men's Restroom, Yellow Mastic for 4" Blue Baseboard.				
17-049-41	3/9/2017	Negative	ND	ND
Storage, Mastic for Black Baseboard.				
17-049-40	3/9/2017	Negative	ND	ND
Hallway by D28 Door, Yellow Mastic for 4" Blue Baseboard.				
17-049-35	3/9/2017	Negative	ND	ND
Unit D, Classroom F2, White Mastic for 4" Blue Baseboard.				
17-049-32	3/9/2017	Negative	ND	ND
Unit D, Classroom E1, White Mastic for 4" Blue Baseboard.				
17-049-30	3/9/2017	Negative	ND	ND
Unit D, Classroom D1, Yellow Mastic for 4" Blue Baseboard.				
17-049-27	3/9/2017	Negative	ND	ND
Unit D, Classroom C2, Yellow Mastic for 4" Blue Baseboard.				
17-049-26	3/9/2017	Negative	ND	ND
Unit D, Classroom B2, White Mastic for 4" Blue Baseboard.				
17-049-24	3/9/2017	Negative	ND	ND
Unit D, Classroom A1, White Mastic for 4" Blue Baseboard.				
17-049-17	3/3/2017	Negative	ND	ND
Unit F, F101, White Mastic for 4" Blue Baseboard.				
17-049-15	3/3/2017	Negative	ND	ND
Unit G, G101, White Mastic for 4" Blue Baseboard.				
17-049-13	3/3/2017	Negative	ND	ND
Unit E, E101, White Mastic for 4" Blue Baseboard.				
17-049-10	3/3/2017	Negative	ND	ND
Unit C, C9 Storage, Yellow Mastic for 4" Blue Baseboard.				

HazMat Doc. All Rights Reserved.

SAMPLES REPORT FOR

RUSKIN ELEMENTARY SCHOOL

BUILDING NAME

LOCATION

MATERIAL TYPE

SAMPLE NO. COMMENT	DATE	RESULT	ASBESTOS AMOUNT	ASBESTOS CONTENT (TYPE)
-----------------------	------	--------	--------------------	----------------------------

LIBRARY, READING ROOMS, TWO HALLWAYS, LOUNGE ROOM, RSP ROOM, MULTI-PURPOSE ROOM, STORAGE, SECOND FLOOR, AND CLASSROOMS A-F

CARPET MASTIC

17-049-45	3/9/2017	Negative	ND	ND
2nd Floor Hallway by Men's Restroom, Pink Mastic for Carpet Pad on Wood.				
17-049-44	3/9/2017	Negative	ND	ND
2nd Floor Hallway by Men's Restroom, Yellow Mastic for Carpet on Pad on Wood.				
17-049-43	3/9/2017	Negative	ND	ND
Multi-Media Room, Stairs, Yellow Mastic for Carpet on Concrete.				
17-049-42	3/9/2017	Negative	ND	ND
Storage, Yellow Mastic for Carpet.				
17-049-34	3/9/2017	Negative	ND	ND
Unit D, Classroom F2, Yellow/Clear Mastic for Carpet Tiles.				
17-049-33	3/9/2017	Negative	ND	ND
Unit D, Classroom F2, Yellow Mastic for Carpet on Concrete.				
17-049-31	3/9/2017	Negative	ND	ND
Unit D, Classroom E1, Yellow Mastic for Carpet.				
17-049-29	3/9/2017	Negative	ND	ND
Unit D, Classroom D1, Yellow Mastic for Carpet.				
17-049-28	3/9/2017	Negative	ND	ND
Unit D, Classroom C2, Yellow Mastic for Carpet.				
17-049-25	3/9/2017	Negative	ND	ND
Unit D, Classroom B2, Yellow Mastic for Carpet.				
17-049-23	3/9/2017	Negative	ND	ND
Unit D, Classroom A1, Yellow Mastic for Carpet.				
17-049-16	3/3/2017	Negative	ND	ND
Unit F, F101, Yellow Mastic for Carpet on Concrete.				
17-049-14	3/3/2017	Negative	ND	ND

HazMat Doc. All Rights Reserved.

SAMPLES REPORT FOR

RUSKIN ELEMENTARY SCHOOL

BUILDING NAME

LOCATION

MATERIAL TYPE

SAMPLE NO. COMMENT	DATE	RESULT	ASBESTOS AMOUNT	ASBESTOS CONTENT (TYPE)
-----------------------	------	--------	--------------------	----------------------------

Unit G, G101, Yellow Mastic for Carpet.

17-049-12	3/3/2017	Negative	ND	ND
-----------	----------	----------	----	----

Unit E, E101, Yellow Mastic for Carpet.

17-049-11	3/3/2017	Negative	ND	ND
-----------	----------	----------	----	----

Unit C, C2 Kindergarten, Yellow Mastic for Carpet on Concrete.

MULTI-PURPOSE ROOM AND HALLWAY

VINYL FLOOR TILE

17-049-38	3/9/2017	Negative	ND	ND
-----------	----------	----------	----	----

Hallway by D28 Door, 12"x12" Light Blue Vinyl Floor Tile with Grey Streaks.

17-049-36	3/9/2017	Negative	ND	ND
-----------	----------	----------	----	----

Hallway by D16, 12"x12" Vinyl Floor Tile with White and Blue Streaks.

17-049-07	3/3/2017	Negative	ND	ND
-----------	----------	----------	----	----

Unit C, C9 Storage, 12"x12" Blue Vinyl Floor Tile, Bottom Layer.

17-049-06	3/3/2017	Negative	ND	ND
-----------	----------	----------	----	----

Unit C, C9 Storage, 12"x12" Blue Vinyl Floor Tile, Top Layer.

MULTI-PURPOSE ROOM AND HALLWAY

VINYL FLOOR TILE MASTIC

17-049-39	3/9/2017	Negative	ND	ND
-----------	----------	----------	----	----

Hallway by D28 Door, Yellow Mastic.

17-049-37	3/9/2017	Negative	ND	ND
-----------	----------	----------	----	----

Hallway by D16, Yellow Mastic.

17-049-09	3/3/2017	Negative	ND	ND
-----------	----------	----------	----	----

Unit C, C9 Storage, Yellow Mastic for Blue Vinyl Floor Tile.

17-049-08	3/3/2017	Negative	ND	ND
-----------	----------	----------	----	----

Unit C, C9 Storage, White Leveling Compound between Tile Layers.

SAMPLES REPORT FOR
RUSKIN ELEMENTARY SCHOOL

BUILDING NAME

LOCATION

MATERIAL TYPE

SAMPLE NO.	DATE	RESULT	ASBESTOS AMOUNT	ASBESTOS CONTENT (TYPE)
COMMENT				

RESTROOMS

MORTAR MISCELLANEOUS

09-098AAA	5/14/2009	Positive	ASSUMED	NS
-----------	-----------	----------	---------	----

STORAGE AND UTILITY ROOMS AT MEZZANINE LEVEL 2

SMOOTH WALL MISCELLANEOUS

09-098AAA	5/14/2009	Positive	ASSUMED	NS
-----------	-----------	----------	---------	----

SAMPLES REPORT FOR

RUSKIN ELEMENTARY SCHOOL

BUILDING NAME

LOCATION

MATERIAL TYPE

SAMPLE NO. COMMENT	DATE	RESULT	ASBESTOS AMOUNT	ASBESTOS CONTENT (TYPE)
-----------------------	------	--------	--------------------	----------------------------

CLASSROOMS G-H, AND MUSIC BUILDING

ALL CLASSROOMS

PRESSED WOOD WALL PANEL

05-212AAA	9/12/2005	Positive	ASSUMED	NS
-----------	-----------	----------	---------	----

ALL CLASSROOMS

PRESSED WOOD WALL PANEL MASTIC

05-212AAA	9/12/2005	Positive	ASSUMED	NS
-----------	-----------	----------	---------	----

ALL CLASSROOMS

VINYL WALL COVER

09-098AAA	5/14/2009	Positive	ASSUMED	NS
-----------	-----------	----------	---------	----

ALL CLASSROOMS

VINYL WALL COVER MASTIC

09-098AAA	5/14/2009	Positive	ASSUMED	NS
-----------	-----------	----------	---------	----

CLASSROOMS G-H, AND MUSIC ROOM

FIRE DOOR CORE INSULATION

08-241AAA	10/17/2008	Positive	ASSUMED	NS
-----------	------------	----------	---------	----

CLASSROOMS G-H, AND MUSIC ROOM

SINK UNDERCOATING

08-241AAA	10/17/2008	Positive	ASSUMED	NS
-----------	------------	----------	---------	----

CLASSROOMS G-H, MUSIC ROOM, WET AREA AND ENTRY AREA

MORTAR MISCELLANEOUS

08-241AAA	10/17/2008	Positive	ASSUMED	NS
-----------	------------	----------	---------	----

SAMPLES REPORT FOR

RUSKIN ELEMENTARY SCHOOL

BUILDING NAME

LOCATION

MATERIAL TYPE

SAMPLE NO. COMMENT	DATE	RESULT	ASBESTOS AMOUNT	ASBESTOS CONTENT (TYPE)
-----------------------	------	--------	--------------------	----------------------------

CLASSROOMS G1-G3, H1-H3, AND MUSIC ROOM
CARPET MASTIC

09-098AAA	5/14/2009	Positive	ASSUMED	NS
-----------	-----------	----------	---------	----

CLASSROOMS IN PODS G AND H, MUSIC ROOM, AND PREP AREA
SMOOTH WALL MISCELLANEOUS

05-212AAA	9/12/2005	Positive	ASSUMED	NS
-----------	-----------	----------	---------	----

CLASSROOMS IN PODS G-H, MUSIC ROOM, AND PREP AREA
SMOOTH WALL SURFACING

06-223AAA	8/24/2006	Positive	ASSUMED	NS
-----------	-----------	----------	---------	----

ENTIRE BUILDING
BASEBOARD MASTIC

05-212AAA	9/12/2005	Positive	ASSUMED	NS
-----------	-----------	----------	---------	----

EXTERIOR WALLS AND OVERHANGS
ROUGH WALL

05-212AAA	9/12/2005	Positive	ASSUMED	NS
-----------	-----------	----------	---------	----

EXTERIOR WALLS AND OVERHANGS
ROUGH WALL SURFACING

05-212AAA	9/12/2005	Positive	ASSUMED	NS
-----------	-----------	----------	---------	----

EXTERIOR WINDOWS
ASBESTOS CEMENT WALL PANEL

05-212AAA	9/12/2005	Positive	ASSUMED	NS
-----------	-----------	----------	---------	----

SAMPLES REPORT FOR

RUSKIN ELEMENTARY SCHOOL

BUILDING NAME

LOCATION

MATERIAL TYPE

SAMPLE NO. COMMENT	DATE	RESULT	ASBESTOS AMOUNT	ASBESTOS CONTENT (TYPE)
-----------------------	------	--------	--------------------	----------------------------

CLASSROOMS I1-I2 TECHNOLOGY BUILDING

CLASSROOMS I1-I2

BASEBOARD MASTIC

17-049-19	3/7/2017	Negative	ND	ND
Unit I, I2, White Mastic for Dark Blue 4" Baseboard.				
05-212AAA	9/12/2005	Positive	ASSUMED	NS

CLASSROOMS I1-I2

CARPET MASTIC

17-049-18	3/7/2017	Negative	ND	ND
Unit I, I2, Yellow Mastic for Carpet on Concrete.				
05-212AAA	9/12/2005	Positive	ASSUMED	NS

CLASSROOMS I1-I2

SMOOTH WALL MISCELLANEOUS

06-223AAA	8/24/2006	Positive	ASSUMED	NS
-----------	-----------	----------	---------	----

CLASSROOMS I1-I2

SUSPENDED CEILING TILE

05-212AAA	9/12/2005	Positive	ASSUMED	NS
-----------	-----------	----------	---------	----

CLASSROOMS I1-I2

VINYL WALL COVER

09-098AAA	5/14/2009	Positive	ASSUMED	NS
-----------	-----------	----------	---------	----

SAMPLES REPORT FOR
RUSKIN ELEMENTARY SCHOOL

BUILDING NAME

LOCATION

MATERIAL TYPE

SAMPLE NO.	DATE	RESULT	ASBESTOS AMOUNT	ASBESTOS CONTENT (TYPE)
COMMENT				

CLASSROOMS I1-I2

VINYL WALL COVER MASTIC

06-223AAA	8/24/2006	Positive	ASSUMED	NS
-----------	-----------	----------	---------	----

CLASSROOMS I1-I2 WET / SINK AREAS, AND ENTRYWAYS

VINYL FLOOR TILE

05-212AAA	9/12/2005	Positive	ASSUMED	NS
-----------	-----------	----------	---------	----

CLASSROOMS I1-I2 WET / SINK AREAS, AND ENTRYWAYS

VINYL FLOOR TILE MASTIC

05-212AAA	9/12/2005	Positive	ASSUMED	NS
-----------	-----------	----------	---------	----

EXTERIOR WALLS

ROUGH WALL

05-212AAA	9/12/2005	Positive	ASSUMED	NS
-----------	-----------	----------	---------	----

EXTERIOR WALLS

ROUGH WALL SURFACING

05-212AAA	9/12/2005	Positive	ASSUMED	NS
-----------	-----------	----------	---------	----

SAMPLES REPORT FOR
RUSKIN ELEMENTARY SCHOOL

BUILDING NAME

LOCATION

MATERIAL TYPE

SAMPLE NO.

DATE

RESULT

**ASBESTOS
AMOUNT**

**ASBESTOS CONTENT
(TYPE)**

COMMENT

CLASSROOMS J2 PORTABLE BUILDING

PORTABLE J2

PORTABLE BUILDING

12-185.NS

10/11/2012

Negative

NEW MATERIAL

NS

New 2012 Construction Relocatable Building per Manufacturer's Tag information.

SAMPLES REPORT FOR

RUSKIN ELEMENTARY SCHOOL

BUILDING NAME

LOCATION

MATERIAL TYPE

SAMPLE NO. COMMENT	DATE	RESULT	ASBESTOS AMOUNT	ASBESTOS CONTENT (TYPE)
-----------------------	------	--------	--------------------	----------------------------

CLASSROOMS J3 PORTABLE BUILDING (GYM)

PORTABLE J3

BASEBOARD MASTIC

17-049-22	3/7/2017	Negative	ND	ND
-----------	----------	----------	----	----

Unit J, J3, Beige Mastic for 4" Black Baseboard.

PORTABLE J3

PORTABLE BUILDING

05-212.NS	9/12/2005	Negative	NEW MATERIAL	NS
-----------	-----------	----------	--------------	----

New 2003 Construction Relocatable Building per Manufacturer's Tag information.

SAMPLES REPORT FOR

RUSKIN ELEMENTARY SCHOOL

BUILDING NAME

LOCATION

MATERIAL TYPE

SAMPLE NO. COMMENT	DATE	RESULT	ASBESTOS AMOUNT	ASBESTOS CONTENT (TYPE)
-----------------------	------	--------	--------------------	----------------------------

CLASSROOMS K1-K2 BUILDING

ALL ROOMS

BASEBOARD MASTIC

05-212AAA	9/12/2005	Positive	ASSUMED	NS
-----------	-----------	----------	---------	----

CLASROOMS K1-K2

SINK UNDERCOATING

08-241AAA	10/17/2008	Positive	ASSUMED	NS
-----------	------------	----------	---------	----

CLASSROOMS K-1 AND K-2

CARPET MASTIC

09-098AAA	5/14/2009	Positive	ASSUMED	NS
-----------	-----------	----------	---------	----

CLASSROOMS K1-K2 AND STORAGE ROOMS

VINYL FLOOR TILE

08-241 AAA	10/17/2008	Positive	ASSUMED	NS
------------	------------	----------	---------	----

CLASSROOMS K1-K2 AND STORAGE ROOMS

VINYL FLOOR TILE MASTIC

08-241AAA	10/17/2008	Positive	ASSUMED	NS
-----------	------------	----------	---------	----

CLASSROOMS, STORAGE ROOMS, AND RESTROOMS

SMOOTH WALL MISCELLANEOUS

05-212AAA	9/12/2005	Positive	ASSUMED	NS
-----------	-----------	----------	---------	----

CLASSROOMS, STORAGE ROOMS, AND RESTROOMS

SMOOTH WALL SURFACING

06-223AAA	8/24/2006	Positive	ASSUMED	NS
-----------	-----------	----------	---------	----

SAMPLES REPORT FOR

RUSKIN ELEMENTARY SCHOOL

BUILDING NAME

LOCATION

MATERIAL TYPE

**SAMPLE NO.
COMMENT**

DATE

RESULT

**ASBESTOS
AMOUNT**

**ASBESTOS CONTENT
(TYPE)**

CUSTODIAL ROOM

BASEBOARD MASTIC

09-098AAA

5/14/2009

Positive

ASSUMED

NS

ENTIRE BUILDING

FIRE DOOR CORE INSULATION

05-212AAA

9/12/2005

Positive

ASSUMED

NS

EXTERIOR WALLS AND OVERHANGS

ROUGH WALL

05-212AAA

9/12/2005

Positive

ASSUMED

NS

EXTERIOR WALLS AND OVERHANGS

ROUGH WALL SURFACING

05-212AAA

9/12/2005

Positive

ASSUMED

NS

K1 AND K2 CLASSROOMS

CEMENTITIOUS WALL PANEL

05-212AAA

9/12/2005

Positive

ASSUMED

NS

K1 AND K2 CLASSROOMS

PRESSED WOOD WALL PANEL

05-212AAA

9/12/2005

Positive

ASSUMED

NS

K1 AND K2 CLASSROOMS

PRESSED WOOD WALL PANEL MASTIC

09-098AAA

5/14/2009

Positive

ASSUMED

NS

SAMPLES REPORT FOR

RUSKIN ELEMENTARY SCHOOL

BUILDING NAME

LOCATION

MATERIAL TYPE

SAMPLE NO. COMMENT	DATE	RESULT	ASBESTOS AMOUNT	ASBESTOS CONTENT (TYPE)
-----------------------	------	--------	--------------------	----------------------------

K1 AND K2 CLASSROOMS
VINYL WALL COVER

09-098AAA	5/14/2009	Positive	ASSUMED	NS
-----------	-----------	----------	---------	----

K1 AND K2 CLASSROOMS
VINYL WALL COVER MASTIC

05-212AAA	9/12/2005	Positive	ASSUMED	NS
-----------	-----------	----------	---------	----

RESTROOMS AND CLASSROOM WET AREA
MORTAR MISCELLANEOUS

08-241AAA	10/17/2008	Positive	ASSUMED	NS
-----------	------------	----------	---------	----

STUDENTS' RESTROOMS AND K1-K2 RESTROOMS
MORTAR MISCELLANEOUS

08-241AAA	10/17/2008	Positive	ASSUMED	NS
-----------	------------	----------	---------	----

SAMPLES REPORT FOR
RUSKIN ELEMENTARY SCHOOL

BUILDING NAME

LOCATION

MATERIAL TYPE

SAMPLE NO.

DATE

RESULT

**ASBESTOS
AMOUNT**

**ASBESTOS CONTENT
(TYPE)**

COMMENT

CUSTODIAL SHED

CUSTODIAL SHED

STORAGE BUILDING

05-212.NS

9/12/2005

Negative

NEW MATERIAL

NS

Wood Shed.

SAMPLES REPORT FOR
RUSKIN ELEMENTARY SCHOOL

BUILDING NAME

LOCATION

MATERIAL TYPE

SAMPLE NO.

DATE

RESULT

**ASBESTOS
AMOUNT**

**ASBESTOS CONTENT
(TYPE)**

COMMENT

GARDEN SHED

GARDEN SHED

STORAGE BUILDING

09-098.NS

5/14/2009

Negative

NEW MATERIAL

NS

Wood Shed.

SAMPLES REPORT FOR

RUSKIN ELEMENTARY SCHOOL

BUILDING NAME

LOCATION

MATERIAL TYPE

SAMPLE NO. COMMENT	DATE	RESULT	ASBESTOS AMOUNT	ASBESTOS CONTENT (TYPE)
-----------------------	------	--------	--------------------	----------------------------

KITCHEN, RESTROOMS AND STORAGE ROOMS BUILDING

BOYS AND GIRLS CLASSROOMS

MORTAR MISCELLANEOUS

08-241AAA	10/17/2008	Positive	ASSUMED	NS
-----------	------------	----------	---------	----

BOYS AND GIRLS RESTROOMS

MORTAR MISCELLANEOUS

08-241AAA	10/17/2008	Positive	ASSUMED	NS
-----------	------------	----------	---------	----

ENTIRE BUILDING

SMOOTH WALL MISCELLANEOUS

05-212AAA	9/12/2005	Positive	ASSUMED	NS
-----------	-----------	----------	---------	----

ENTIRE BUILDING

SMOOTH WALL SURFACING

06-223AAA	8/24/2006	Positive	ASSUMED	NS
-----------	-----------	----------	---------	----

EXTERIOR WALLS AND OVERHANGS

ROUGH WALL

06-223AAA	8/24/2006	Positive	ASSUMED	NS
-----------	-----------	----------	---------	----

EXTERIOR WALLS AND OVERHANGS

ROUGH WALL SURFACING

06-223AAA	8/24/2006	Positive	ASSUMED	NS
-----------	-----------	----------	---------	----

KITCHEN

VINYL SHEETING

08-241AAA	10/17/2008	Positive	ASSUMED	NS
-----------	------------	----------	---------	----

SAMPLES REPORT FOR

RUSKIN ELEMENTARY SCHOOL

BUILDING NAME

LOCATION

MATERIAL TYPE

SAMPLE NO. COMMENT	DATE	RESULT	ASBESTOS AMOUNT	ASBESTOS CONTENT (TYPE)
-----------------------	------	--------	--------------------	----------------------------

KITCHEN

VINYL SHEETING BACKING PAPER/MASTIC

08-241AAA	10/17/2008	Positive	ASSUMED	NS
-----------	------------	----------	---------	----

KITCHEN, STAFF RESTROOM AND EXTERIOR STORAGE CLOSET AT ENTRY TO RESTROOM

BASEBOARD MASTIC

05-212AAA	9/12/2005	Positive	ASSUMED	NS
-----------	-----------	----------	---------	----

STORAGE ROOMS (2)

FIRE DOOR CORE INSULATION

05-212AAA	9/12/2005	Positive	ASSUMED	NS
-----------	-----------	----------	---------	----

SAMPLES REPORT FOR

RUSKIN ELEMENTARY SCHOOL

BUILDING NAME

LOCATION

MATERIAL TYPE

SAMPLE NO. COMMENT	DATE	RESULT	ASBESTOS AMOUNT	ASBESTOS CONTENT (TYPE)
-----------------------	------	--------	--------------------	----------------------------

METAL STORAGE CONTAINER (1 EA)

METAL STORAGE CONTAINER (1 EA)
STORAGE CONTAINER

16-074.NS	3/21/2016	Positive	ASSUMED	NS
-----------	-----------	----------	---------	----

Metal Storage Structure.

SAMPLES REPORT FOR
RUSKIN ELEMENTARY SCHOOL

BUILDING NAME

LOCATION

MATERIAL TYPE

SAMPLE NO.

DATE

RESULT

**ASBESTOS
AMOUNT**

**ASBESTOS CONTENT
(TYPE)**

COMMENT

WOOD STORAGE SHED

WOOD STORAGE SHED
STORAGE BUILDING

09-212AAA

9/9/2009

Negative

NEW MATERIAL

NS

Wood Storage Shed.

End Of Report, Total Of 26 Pages

DAMAGE REPORT FOR

RUSKIN ELEMENTARY SCHOOL

BUILDING NAME				
LOCATION		QTY (APPROXIMATE)	FRIABILITY	PHYSICAL DAMAGE (P:) WATER DAMAGE (W:)
MATERIAL TYPE				
RISK ASSESMENT CATEGORY				
COMMENTS				

CLASSROOM J-1 PORTABLE BUILDING (MUSIC ROOM)

CLASSROOM J-1 PORTABLE BUILDING (MUSIC ROOM)

CLASSROOM J-1 MUSIC ROOM

SUSPENDED CEILING TILE	960 SF	LOW	P: Less Than 5%
			W: No Evidence

DAMAGED OR SIGNIFICANTLY DAMAGED FRIABLE MISCELLANEOUS ACM

03/29/2017	Damage Observed. Physical Damage - in the form of 1 Tile is Warped, 2 Tiles have loose Vinyl and 11 Tiles have dark stains. Material condition changed from GOOD to FAIR overall. Friability changed from Non to Low. No other changes as of this date.
09/18/2015	2'x4' Vinyl Covered Fiberglass Suspended Ceiling Tile. This Material is in GOOD condition as of this date.
03/21/2016	This Material is unchanged as of this date.
09/13/2016	This Material is unchanged as of this date.

DAMAGE REPORT FOR

RUSKIN ELEMENTARY SCHOOL

BUILDING NAME	LOCATION	MATERIAL TYPE	RISK ASSESMENT CATEGORY	COMMENTS	QTY (APPROXIMATE)	FRIABILITY	PHYSICAL DAMAGE (P:) WATER DAMAGE (W:)
---------------	----------	---------------	-------------------------	----------	----------------------	------------	--

CLASSROOMS A-F, LIBRARY, AND MULTI-PURPOSE ROOM BUILDING

CLASSROOMS A-F, LIBRARY, AND MULTI-PURPOSE ROOM BUILDING

ALL CLASSROOMS IN PODS A-F, ALL HALLWAYS, MULTI-USE ROOM, STAGE, AND LIBRARY

VINYL WALL COVER	19,000 SF	LOW	P: Less Than 5%
			W: No Evidence

DAMAGED OR SIGNIFICANTLY DAMAGED FRIABLE MISCELLANEOUS ACM

09/03/2010	* Various changes.
09/18/2015	* Damage observed .
09/12/2005	4'X8' VINYL COVERED WALL PANELS WITH JOINT COMPOUND ON ALL PANELS. This Material is in good condition as of this date.
05/14/2009	Material Description changed from 4'X8' VINYL COVERED WALL PANELS WITH JOINT COMPOUND ON ALL PANELS to VINYL COVERing on 4'X8' WALL PANELS WITH JOINT COMPOUND ON ALL PANELS. No other changes as of this date.
09/03/2010	Location Description changed from ALL CLASSROOMS IN PODS A-F to ALL CLASSROOMS IN PODS A-F, ALL HALLWAYS, MULTIUSE ROOM, STAGE, AND LIBRARY. Quantity changed from 6,800 SF to 19,000 SF. No other changes as of this date.
09/26/2013	This Material is unchanged as of this date.
03/05/2014	This Material is unchanged as of this date.
08/27/2014	This Material is unchanged as of this date.
03/17/2015	This Material is unchanged as of this date.
09/18/2015	Damage observed, Hallway between Pods B and C has 15 LF of Material with Physical Damage. Material condition changed from GOOD to FAIR overall. Friability changed from Non to Low. No other change as of this date.
03/21/2016	This Material is unchanged as of this date.
09/13/2016	This Material is unchanged as of this date.
03/29/2017	This Material is unchanged as of this date.

CLASSROOMS A-F, LIBRARY, AND MULTI-PURPOSE ROOM BUILDING

ALL CLASSROOMS IN PODS A-F, ALL HALLWAYS, MULTI-USE ROOM, STAGE, AND LIBRARY

VINYL WALL COVER MASTIC	19,000 SF	LOW	P: Less Than 5%
			W: No Evidence

DAMAGED OR SIGNIFICANTLY DAMAGED FRIABLE MISCELLANEOUS ACM

09/03/2010	* Various changes.
09/18/2015	* Damage observed .

DAMAGE REPORT FOR

RUSKIN ELEMENTARY SCHOOL

BUILDING NAME		QTY (APPROXIMATE)	FRIABILITY	PHYSICAL DAMAGE (P:) WATER DAMAGE (W:)
LOCATION	MATERIAL TYPE			
RISK ASSESMENT CATEGORY				
COMMENTS				

09/12/2005	MASTIC/adhesive FOR VINYL COVERING ON 4'X8' VINYL COVERED WALL PANELS WITH JOINT COMPOUND ON ALL PANELS. This Material is in good condition as of this date.			
09/03/2010	Location Description changed from ALL CLASSROOMS IN PODS A-F to ALL CLASSROOMS IN PODS A-F, ALL HALLWAYS, MULTIUSE ROOM, STAGE, AND LIBRARY. Quantity changed from 6,800 SF to 19,000 SF. No other changes as of this date.			
03/05/2014	This Material is unchanged as of this date.			
08/27/2014	This Material is unchanged as of this date.			
03/17/2015	This Material is unchanged as of this date.			
09/18/2015	Damage observed, Hallway between Pods B and C has 15 LF of Material with Physical Damage. Material condition changed from GOOD to FAIR overall. Friability changed from Non to Low. No other change as of this date.			
03/21/2016	This Material is unchanged as of this date.			
09/13/2016	This Material is unchanged as of this date.			
03/29/2017	This Material is unchanged as of this date.			

CLASSROOMS A-F, LIBRARY, AND MULTI-PURPOSE ROOM BUILDING

ALL CLASSROOMS, LIBRARY, AND MEDIA CENTER

SMOOTH WALL MISCELLANEOUS	57,500 SF	MODERATE	P: Less Than 5% W: <10% Stains or Flaking
---------------------------	-----------	----------	--

DAMAGED OR SIGNIFICANTLY DAMAGED FRIABLE MISCELLANEOUS ACM

09/03/2010	* Additional Damage observed.
09/26/2013	* Friability changed on.
08/27/2014	* Damage observed.
09/12/2005	GYPSUM WALLBOARD SYSTEM WALLS AND CEILINGS. This Material is in good condition as of this date.
08/24/2006	Approximatly 5 SF Water Damaged on Ceiling of Classroom B3. Friability changed from Low to Moderate. Material Condition changed from good to fair. No other changes as of this date.
03/06/2007	Damage: <10% Water Damage - in the form of holes and cuts in the Book Storage Room. This Material is in FAIR condition as of this date. No other changes as of this date.
11/07/2007	Material Condition Re-Assessed. Damages in Classroom B3 Repaired as of this date. Damage: <10% Water Damage - due to approximately 2 SF stains on Ceiling Area of Classroom C3. This Material remains in FAIR condition overall as of this date.
10/17/2008	No Skim Coat present in Storage Room on Second Floor. No other changes as of this date.

DAMAGE REPORT FOR

RUSKIN ELEMENTARY SCHOOL

BUILDING NAME				
LOCATION		QTY (APPROXIMATE)	FRIABILITY	PHYSICAL DAMAGE (P): WATER DAMAGE (W):
MATERIAL TYPE				
RISK ASSESMENT CATEGORY				
COMMENTS				

05/14/2009	Damage in Classroom C-3 has been repaired. Additional Damage observed. 5 SF is Water Damaged at the seam tape and joint mud next to the light fixture. 5 LF in Classroom C-1 and 5 LF in Classroom C-2 has seperation by light fixtures. Material is bubbling from Water Damage to the Ceiling of the RSP Room. Physical Damage observed on the Wall in the corridor next to the Food Serving area. No other changes as of this date.				
09/03/2010	Additional Damage in the form of approximately 5 LF is cracked at Vent and Light on Ceiling of Classroom D2. No other changes as of this date.				
09/26/2013	Friability changed from Moderate to Low. No other changes as of this date.				
03/05/2014	Friability changed from Low to Moderate. No other changes as of this date.				
08/27/2014	Material Re-Assessed. 30 LF Cracked on ceiling Joint at Corridor by Library. Both Entrance and by Kitchen Food Serving Area. No other changes as of this date.				
03/17/2015	This Material is unchanged as of this date.				
09/18/2015	This Material is unchanged as of this date.				
03/21/2016	This Material is unchanged as of this date.				
09/13/2016	This Material is unchanged as of this date.				
03/29/2017	This Material is unchanged as of this date.				

CLASSROOMS A-F, LIBRARY, AND MULTI-PURPOSE ROOM BUILDING

ALL CLASSROOMS, LIBRARY, AND MEDIA CENTER

SMOOTH WALL SURFACING	57,500 SF	MODERATE	P: Less Than 5% W: <10% Stains or Flaking
-----------------------	-----------	----------	--

DAMAGED FRIABLE SURFACING ACM

09/03/2010	* Additional Damage observed.				
09/26/2013	* Friability changed on.				
08/24/2006	SKIM COAT FOR GYPSUM WALLBOARD SYSTEM WALLS AND CEILINGS. Approximatly 5 SF Water Damage on ceiling of Classroom B3. This Material is in fair condition as of this date.				
03/06/2007	Damage: <10% Water Damage - in the form of holes and cuts in the Book Storage Room. This Material is in FAIR condition as of this date. No other changes as of this date.				
11/07/2007	Material Condition Re-Assessed. Damages in Classroom B3 repaired as of this date. Damage: <10% Water Damage - due to approximately 2 SF stains on Ceiling Area of Classroom C3. This Material remains in FAIR condition overall as of this date.				
05/14/2009	Damage in Classroom C-3 has been repaired. Additional Damage observed. 5 SF is Water Damaged at the seam tape and joint mud next to the light fixture. 5 LF in Classroom C-1 and 5 LF in Classroom C-2 has seperation by light fixtures. Material is bubbling from Water Damage to the Ceiling of the RSP Room. Physical Damage observed on the Wall in the corridor next to the Food Serving area. No other changes as of this date.				
09/03/2010	Additional Damage in the form Classroom D-2 has approx. 4 LF cracked on Ceiling. No other changes as of this date.				

DAMAGE REPORT FOR

RUSKIN ELEMENTARY SCHOOL

BUILDING NAME				
LOCATION		QTY (APPROXIMATE)	FRIABILITY	PHYSICAL DAMAGE (P): WATER DAMAGE (W):
MATERIAL TYPE				
RISK ASSESMENT CATEGORY				
COMMENTS				

09/26/2013	Friability changed from Moderate to Low. No other changes as of this date.				
03/05/2014	Friability changed from Low to Moderate. No other changes as of this date.				
08/27/2014	Material Re-Assessed. 30 LF Cracked on ceiling Joint at Corridor by Library. Both Entrance and by Kitchen Food Serving Area. No other changes as of this date.				
03/17/2015	This Material is unchanged as of this date.				
09/18/2015	This Material is unchanged as of this date.				
03/21/2016	This Material is unchanged as of this date.				
09/13/2016	This Material is unchanged as of this date.				
03/29/2017	This Material is unchanged as of this date.				

CLASSROOMS A-F, LIBRARY, AND MULTI-PURPOSE ROOM BUILDING

BOOK STORAGE / ELECTRICAL ROOM, AND CUSTODIAL ROOM

VINYL FLOOR TILE	240 SF	LOW	P: Less Than 5% W: No Evidence
------------------	--------	-----	-----------------------------------

DAMAGED OR SIGNIFICANTLY DAMAGED FRIABLE MISCELLANEOUS ACM

12/02/2011	* Various changes.				
09/12/2005	9"X9" VINYL FLOOR TILE. This Material is in good condition as of this date.				
08/24/2006	1 tile is missing and 2 are chipped in Custodian Closet. Friability changed from Low to Moderate. Material Condition changed from good to fair. No other changes as of this date.				
03/06/2007	Damage: <5% Physical Damage - in the form of approximately 2 Tiles are missing. 5 others are chipped in both rooms. This material is in FAIR condition overall as of this date. Friability changed from Low to Moderate. No other changes as of this date.				
12/02/2011	Location Description changed from ELECTRICAL ROOM, AND CUSTODIAL ROOM to BOOK STORAGE / ELECTRICAL ROOM, AND CUSTODIAL ROOM. Additional Damage observed - in the form of 1 Tile is broken in Custodial Room, and 2 Tiles broken in Book Storage/Electrical Room with Mastic/Adhesive exposed. No other changes as of this date.				
03/05/2014	This Material is unchanged as of this date.				
08/27/2014	This Material is unchanged as of this date.				
03/17/2015	This Material is unchanged as of this date.				
09/18/2015	This Material is unchanged as of this date.				
03/21/2016	This Material is unchanged as of this date.				
09/13/2016	This Material is unchanged as of this date.				
03/29/2017	This Material is unchanged as of this date.				

DAMAGE REPORT FOR

RUSKIN ELEMENTARY SCHOOL

BUILDING NAME				
LOCATION		QTY (APPROXIMATE)	FRIABILITY	PHYSICAL DAMAGE (P): WATER DAMAGE (W):
MATERIAL TYPE				
RISK ASSESSMENT CATEGORY				
COMMENTS				

CLASSROOMS A-F, LIBRARY, AND MULTI-PURPOSE ROOM BUILDING

LIBRARY, READING ROOMS, TWO HALLWAYS, LOUNGE ROOM, RSP ROOM, MULTI-PURPOSE ROOM, STORAGE, SECOND FLOOR, AND CLASSROOMS A-F

CARPET MASTIC

24,000 SF

LOW

P: Less Than 5%

W: No Evidence

DAMAGED OR SIGNIFICANTLY DAMAGED FRIABLE MISCELLANEOUS ACM

03/11/2010	* Additional Damage observed.
09/13/2016	* Additional Damage observed.
03/03/2017	* Samples collected.
03/09/2017	* Samples collected.
09/12/2005	MASTIC/ADHESIVE FOR GREY CARPET. This Material is in good condition as of this date.
10/17/2008	Location Description changed from LIBRARY, READING ROOMS, TWO HALLWAYS, LOUNGE ROOM, AND RSP ROOM to LIBRARY, READING ROOMS, TWO HALLWAYS, LOUNGE ROOM, RSP ROOM, MULTI-PURPOSE ROOM, STORAGE, SECOND FLOOR, AND CLASSROOMS A-F. Material Quantity changed from 4,000 SF to 24,000 SF to reflect this fact. No other changes as of this date.
05/14/2009	5 SF of cuts observed in Classrooms A1 and A2. 1 SF is Damaged at the Entry to the Work Room and 4 SF Damage at the Stage entry area. Friability changed from Non to Low. No other changes as of this date.
09/09/2009	Material remains in <5% Physical Damage and in FAIR condition. This Material is unchanged as of this date.
03/11/2010	Additional Damage in Classroom A-3, and approx. 5 LF of separation observed in seam area. No other changes as of this date.
09/03/2010	Damage also observed in Multi-use Room.
03/05/2014	This Material is unchanged as of this date.
08/27/2014	This Material is unchanged as of this date.
03/17/2015	This Material is unchanged as of this date.
09/18/2015	This Material is unchanged as of this date.
03/21/2016	This Material is unchanged as of this date.
09/13/2016	Additional Damage observed. Classrooms A-F have large tears and separation of Carpet seams. Some areas have been patched with Tape or Adhesive. No other changes as of this date.
03/03/2017	Sample 17-049-11 collected from Unit C, C2 Kindergarten, Yellow Mastic for Carpet on Concrete. Sample 17-049-12 collected from Unit E, E101, Yellow Mastic for Carpet. Sample 17-049-14 collected from Unit G, G101, Yellow Mastic for Carpet. Sample 17-049-16 collected from Unit F, F101, Yellow Mastic for Carpet on Concrete.

DAMAGE REPORT FOR

RUSKIN ELEMENTARY SCHOOL

BUILDING NAME		QTY (APPROXIMATE)	FRIABILITY	PHYSICAL DAMAGE (P:) WATER DAMAGE (W:)
LOCATION	MATERIAL TYPE			
RISK ASSESSMENT CATEGORY				
COMMENTS				

03/09/2017	Sample 17-049-23 collected from Unit D, Classroom A1, Yellow Mastic for Carpet. Sample 17-049-25 collected from Unit D, Classroom B2, Yellow Mastic for Carpet. Sample 17-049-28 collected from Unit D, Classroom C2, Yellow Mastic for Carpet. Sample 17-049-29 collected from Unit D, Classroom D1, Yellow Mastic for Carpet. Sample 17-049-31 collected from Unit D, Classroom E1, Yellow Mastic for Carpet. Sample 17-049-33 collected from Unit D, Classroom F2, Yellow Mastic for Carpet on Concrete, Sample 17-049-34 collected from Unit D, Classroom F2, Yellow/Clear Mastic for Carpet Tiles. Sample 17-049-42 collected from Stage, Yellow Mastic for Carpet. Sample 17-049-43 collected from Multi-media Room, Stairs. Yellow Mastic for Carpet on Concrete. Sample 17-049-44 collected from 2nd Floor Hallway by			
03/29/2017	This Material is unchanged as of this date.			

CLASSROOMS A-F, LIBRARY, AND MULTI-PURPOSE ROOM BUILDING

MULTI-PURPOSE ROOM AND HALLWAY

VINYL FLOOR TILE	2,920 SF	LOW	P: Less Than 5% W: No Evidence
------------------	----------	-----	---

DAMAGED OR SIGNIFICANTLY DAMAGED FRIABLE MISCELLANEOUS ACM

09/03/2010	* Damage observed.
03/03/2017	* Samples collected.
03/09/2017	* Samples collected.
10/17/2008	12"x12" Light Blue and Gray Vinyl Floor Tile. This Material is in GOOD condition as of this date.
09/03/2010	Damage: <5% Physical Damage - in the form of 7 Tiles are Damaged by Door and Mastic/Adhesive is exposed. Material condition changed from GOOD to FAIR overall as of this date.
03/05/2014	This Material is unchanged as of this date.
08/27/2014	This Material is unchanged as of this date.
03/17/2015	This Material is unchanged as of this date.
09/18/2015	This Material is unchanged as of this date.
03/21/2016	This Material is unchanged as of this date.
09/13/2016	This Material is unchanged as of this date.
03/03/2017	Sample 17-049-06 collected from Unit C, C9 Storage, 12"x12" Blue Vinyl Floor Tile (Top Layer). Sample 17-049-07 collected from Unit C, C9 Storage, 12"x12" Blue Vinyl Floor Tile (Bottom Layer).
03/09/2017	Sample 17-049-36 collected from Hallway by D16, 12"x12" Vinyl Floor Tile with White and Blue Streaks. Sample 17-049-38 collected from Hallway by D28 Door, 12"x12" Light Blue Vinyl Floor Tile with Grey Streaks.
03/29/2017	Additional Damage Observed. 8 Tiles Broken and Cracked by Hallway Door and Multi-Purpose Entry. No other changes as of this date.

DAMAGE REPORT FOR

RUSKIN ELEMENTARY SCHOOL

BUILDING NAME				
LOCATION		QTY (APPROXIMATE)	FRIABILITY	PHYSICAL DAMAGE (P:) WATER DAMAGE (W:)
MATERIAL TYPE				
RISK ASSESMENT CATEGORY				
COMMENTS				

CLASSROOMS A-F, LIBRARY, AND MULTI-PURPOSE ROOM BUILDING

MULTI-PURPOSE ROOM AND HALLWAY

VINYL FLOOR TILE MASTIC	2,920 SF	LOW	P: Less Than 5% W: No Evidence
-------------------------	----------	-----	---

DAMAGED OR SIGNIFICANTLY DAMAGED FRIABLE MISCELLANEOUS ACM

09/03/2010	* Damage observed.
03/03/2017	* Samples collected.
03/09/2017	* Samples collected.
10/17/2008	Mastic/Adhesive for 12"x12" Light Blue and Gray Vinyl Floor Tile. This Material is in GOOD condition as of this date.
09/03/2010	Damage: <5% Physical Damage - in the form of 7 Tiles are Damaged by Door and Mastic/Adhesive is exposed. Material condition changed from GOOD to FAIR overall as of this date. Friability changed from Non to Low to reflect this change.
03/05/2014	This Material is unchanged as of this date.
08/27/2014	This Material is unchanged as of this date.
03/17/2015	This Material is unchanged as of this date.
09/18/2015	This Material is unchanged as of this date.
03/21/2016	This Material is unchanged as of this date.
09/13/2016	This Material is unchanged as of this date.
03/03/2017	Sample 17-049-08 collected from Unit C, C9 Storage, White Leveling Compound between Tile Layers. Sample 17-049-09 collected from Unit C, C9 Storage, Yellow Mastic for Blue Vinyl Floor Tile.
03/09/2017	Sample 17-049-37 collected from Hallway by D16, Yellow Mastic for 12"x12" Vinyl Floor Tile with White and Blue Streaks. Sample 17-049-39 collected from Hallway by D28 Door, Yellow Mastic for 12"x12" Light Blue Vinyl Floor Tile with Grey Streaks.
03/29/2017	Additional Damage Observed. 8 Tiles Broken and Cracked by Hallway Door and Multi-Purpose Entry. No other changes as of this date.

DAMAGE REPORT FOR

RUSKIN ELEMENTARY SCHOOL

BUILDING NAME	LOCATION	MATERIAL TYPE	RISK ASSESMENT CATEGORY	COMMENTS	QTY (APPROXIMATE)	FRIABILITY	PHYSICAL DAMAGE (P:) WATER DAMAGE (W:)
---------------	----------	---------------	-------------------------	----------	----------------------	------------	---

CLASSROOMS G-H, AND MUSIC BUILDING

CLASSROOMS G-H, AND MUSIC BUILDING

CLASSROOMS G1-G3, H1-H3, AND MUSIC ROOM

CARPET MASTIC	4,900 SF	LOW	P: Less Than 5% W: No Evidence
---------------	----------	-----	---

DAMAGED OR SIGNIFICANTLY DAMAGED FRIABLE MISCELLANEOUS ACM

09/03/2010	* Location Description changed.
09/13/2016	* Damage observed on.
05/14/2009	Mastic/Adhesive for Blue and Grey Carpet. This Material is in GOOD condition as of this date.
09/03/2010	Location Description changed from CLASSROOMS G1-G3 AND H1-H3 to CLASSROOMS G1-G3, H1-H3, AND MUSIC ROOM. No other changes as of this date.
03/05/2014	This Material is unchanged as of this date.
08/27/2014	This Material is unchanged as of this date.
03/17/2015	This Material is unchanged as of this date.
09/18/2015	This Material is unchanged as of this date.
03/21/2016	This Material is unchanged as of this date.
09/13/2016	Damage observed. Damage: <5% Physical Damage - in the form of tears and separated seams in various locations. Material condition changed from GOOD to FAIR overall. Friability changed from Non to Low. No other changes as of this date.
03/29/2017	This Material is unchanged as of this date.

CLASSROOMS G-H, AND MUSIC BUILDING

CLASSROOMS IN PODS G AND H, MUSIC ROOM, AND PREP AREA

SMOOTH WALL MISCELLANEOUS	12,160 SF	MODERATE	P: Less Than 5% W: No Evidence
---------------------------	-----------	----------	---

DAMAGED OR SIGNIFICANTLY DAMAGED FRIABLE MISCELLANEOUS ACM

09/26/2013	* Friability changed on.
03/05/2014	* Damage observed.
09/12/2005	GYPSUM WALLBOARD SYSTEM WALLS AND CEILINGS. This Material is in good condition as of this date.
09/26/2013	Friability changed from Low to Non. No other changes as of this date.
03/05/2014	2 LF of Joint Tape and Joint Compound is Damaged in Office H3. Friability changed from Non to Moderate. No other changes as of this date.
08/27/2014	This Material is unchanged as of this date.

DAMAGE REPORT FOR

RUSKIN ELEMENTARY SCHOOL

BUILDING NAME				
LOCATION		QTY (APPROXIMATE)	FRIABILITY	PHYSICAL DAMAGE (P:) WATER DAMAGE (W:)
MATERIAL TYPE				
RISK ASSESMENT CATEGORY				
COMMENTS				

03/17/2015	This Material is unchanged as of this date.
09/18/2015	This Material is unchanged as of this date.
03/21/2016	This Material is unchanged as of this date.
09/13/2016	This Material is unchanged as of this date.
03/29/2017	This Material is unchanged as of this date.

CLASSROOMS G-H, AND MUSIC BUILDING

CLASSROOMS IN PODS G-H, MUSIC ROOM, AND PREP AREA

SMOOTH WALL SURFACING	12,160 SF	MODERATE	P: Less Than 5% W: No Evidence
-----------------------	-----------	----------	---

DAMAGED OR SIGNIFICANTLY DAMAGED FRIABLE MISCELLANEOUS ACM

09/26/2013	* Friability changed on.
03/05/2014	* Damage observed.
08/24/2006	skim coat for GYPSUM WALLBOARD SYSTEM WALLS AND CEILINGS. This Material is in good condition as of this date.
09/26/2013	Friability changed from Low to Non. No other changes as of this date.
03/05/2014	2 LF of Joint Tape and Joint Compound is Damaged in Office H3. Friability changed from Non to Moderate. No other changes as of this date.
08/27/2014	This Material is unchanged as of this date.
03/17/2015	This Material is unchanged as of this date.
09/18/2015	This Material is unchanged as of this date.
03/21/2016	This Material is unchanged as of this date.
09/13/2016	This Material is unchanged as of this date.
03/29/2017	This Material is unchanged as of this date.

DAMAGE REPORT FOR

RUSKIN ELEMENTARY SCHOOL

BUILDING NAME	LOCATION	MATERIAL TYPE	RISK ASSESMENT CATEGORY	COMMENTS	QTY (APPROXIMATE)	FRIABILITY	PHYSICAL DAMAGE (P): WATER DAMAGE (W:)
---------------	----------	---------------	-------------------------	----------	----------------------	------------	---

CLASSROOMS I1-I2 TECHNOLOGY BUILDING

CLASSROOMS I1-I2 TECHNOLOGY BUILDING

CLASSROOMS I1-I2

BASEBOARD MASTIC

180 LF

LOW

P: Less Than 5%

W: No Evidence

DAMAGED OR SIGNIFICANTLY DAMAGED FRIABLE MISCELLANEOUS ACM

12/02/2011	* Location Description changed.
09/13/2016	* Damage observed on.
03/07/2017	* Samples collected.
09/12/2005	MASTIC/Adhesive for 4" Black and Blue Baseboard. This Material is in good condition as of this date. (Original Entry updated on 09/03/10.)
09/03/2010	Baseboard is Black and Blue. Original entry updated. No other changes as of this date.
12/02/2011	Location Description changed from CLASSROOMS L1-L2 to CLASSROOMS I1-I2. No other changes as of this date.
08/27/2014	This Material is unchanged as of this date.
03/17/2015	This Material is unchanged as of this date.
09/18/2015	This Material is unchanged as of this date.
03/21/2016	This Material is unchanged as of this date.
09/13/2016	Damage observed. Damage: <5% Physical Damage - approximately 1 LF of Baseboard is loose in Room I2; exposing Mastic/Adhesive. Material condition changed from GOOD to FAIR overall. Friability changed from Non to Low. No other changes as of this date.
03/07/2017	Sample 17-049-19 collected from Unit I, I2, White Mastic for Dark Blue 4" Baseboard.
03/29/2017	This Material is unchanged as of this date.

CLASSROOMS I1-I2 TECHNOLOGY BUILDING

CLASSROOMS I1-I2

CARPET MASTIC

1,180 SF

LOW

P: Less Than 5%

W: No Evidence

DAMAGED OR SIGNIFICANTLY DAMAGED FRIABLE MISCELLANEOUS ACM

12/02/2011	* Location Description changed.
09/13/2016	* Damage observed on.
03/07/2017	* Samples collected.
09/12/2005	Mastic/Adhesive for Grey Carpet. This Material is in GOOD condition as of this date.

DAMAGE REPORT FOR

RUSKIN ELEMENTARY SCHOOL

BUILDING NAME		LOCATION	MATERIAL TYPE	QTY (APPROXIMATE)	FRIABILITY	PHYSICAL DAMAGE (P): WATER DAMAGE (W):
RISK ASSESMENT CATEGORY		COMMENTS				
12/02/2011	Location Description changed from CLASSROOMS L1-L2 to CLASSROOMS I1-I2. No other changes as of this date.					
03/05/2014	This Material is unchanged as of this date.					
08/27/2014	This Material is unchanged as of this date.					
03/17/2015	This Material is unchanged as of this date.					
09/18/2015	This Material is unchanged as of this date.					
03/21/2016	This Material is unchanged as of this date.					
09/13/2016	Damage observed. Damage: <5% Physical Damage - approximately 10 LF in each room the Carpet is coming loose. Material condition changed from GOOD to FAIR overall. Friability changed from Non to Low. No other changes as of this date.					
03/07/2017	Sample 17-049-18 collected from Unit I, I2, Yellow Mastic for Carpet on Concrete.					
03/29/2017	This Material is unchanged as of this date.					

CLASSROOMS I1-I2 TECHNOLOGY BUILDING

CLASSROOMS I1-I2

SUSPENDED CEILING TILE	1,824 SF	HIGH	P: Less Than 5% W: <10% Stains or Flaking
------------------------	----------	------	--

DAMAGED OR SIGNIFICANTLY DAMAGED FRIABLE MISCELLANEOUS ACM

12/02/2011	* Various changes.
09/26/2013	* Friability changed on.
03/21/2016	* Material Quantity changed on.
09/12/2005	2'X4' White with Gouged and Pin Hole Pattern SUSPENDED CEILING TILE. This Material is in good condition as of this date. (Original entry updated 03/17/15).
12/02/2011	Location Description changed from CLASSROOMS L1-L2 to CLASSROOMS I1-I2. Damage: <10% Water Damage - in the form of Classroom I2 has 1 Tile Water Damaged; <5% Physical Damage - in the form of Classroom I1 has 2 Tiles loose. Material condition changed from GOOD to FAIR overall as of this date. Friability changed from Low to High to reflect this change. No other changes as of this date.
09/26/2013	Friability changed from High to Non. No other changes as of this date.
03/05/2014	Friability changed from Non to High. No other changes as of this date.
08/27/2014	This Material is unchanged as of this date.
03/17/2015	Tiles are White with Gouged and Pin Hole Pattern. Original Entry updated. This Material is unchanged as of this date.
09/18/2015	This Material is unchanged as of this date.
03/21/2016	Material Quantity Re-Assessed. Material Quantity changed from 1,440 SF to 1,824 SF. No other changes as of this date.

DAMAGE REPORT FOR

RUSKIN ELEMENTARY SCHOOL

BUILDING NAME				
LOCATION		QTY (APPROXIMATE)	FRIABILITY	PHYSICAL DAMAGE (P): WATER DAMAGE (W):
MATERIAL TYPE				
RISK ASSESMENT CATEGORY				
COMMENTS				

09/13/2016	This Material is unchanged as of this date.				
03/29/2017	Additional Damage Observed. 3 Tiles with Water Damage in Classroom I2. Both Classrooms have several Tiles with Broken and Chipped Edges. No other changes as of this date.				

CLASSROOMS I1-I2 TECHNOLOGY BUILDING

CLASSROOMS I1-I2 WET / SINK AREAS, AND ENTRYWAYS

VINYL FLOOR TILE	260 SF	LOW	P: Less Than 5% W: No Evidence
------------------	--------	-----	-----------------------------------

DAMAGED OR SIGNIFICANTLY DAMAGED FRIABLE MISCELLANEOUS ACM

12/02/2011	* Various changes.				
09/13/2016	* Additional Damage observed on.				
09/12/2005	12"X12" off-white VINYL FLOOR TILE. This Material is in good condition as of this date.				
12/02/2011	Location Description changed from CLASSROOMS L1-L2 to CLASSROOMS I1-I2 WET / SINK AREAS, AND ENTRYWAYS. Damage: <5% Physical Damage - in the form of 3 Vinyl Floor Tiles are broken and cracked next to Entry Door. Material condition changed from GOOD to FAIR overall. Friability changed from Non to Low. No other changes as of this date.				
03/05/2014	This Material is unchanged as of this date.				
08/27/2014	This Material is unchanged as of this date.				
03/17/2015	This Material is unchanged as of this date.				
09/18/2015	This Material is unchanged as of this date.				
03/21/2016	This Material is unchanged as of this date.				
09/13/2016	Additional Damage observed. 8 Tiles near the Sink area in I-2 are Water Damaged. There are also 2 cracked Tiles in the Doorway of I-1. No other changes as of this date.				
03/29/2017	This Material is unchanged as of this date.				

CLASSROOMS I1-I2 TECHNOLOGY BUILDING

CLASSROOMS I1-I2 WET / SINK AREAS, AND ENTRYWAYS

VINYL FLOOR TILE MASTIC	260 SF	LOW	P: Less Than 5% W: No Evidence
-------------------------	--------	-----	-----------------------------------

DAMAGED OR SIGNIFICANTLY DAMAGED FRIABLE MISCELLANEOUS ACM

12/02/2011	* Various changes.				
09/13/2016	* Additional Damage observed on.				
09/12/2005	MASTIC/adhesive FOR 12"X12" off-white VINYL FLOOR TILE. This Material is in good condition as of this date.				

DAMAGE REPORT FOR

RUSKIN ELEMENTARY SCHOOL

BUILDING NAME	LOCATION	MATERIAL TYPE	RISK ASSESSMENT CATEGORY	COMMENTS	QTY (APPROXIMATE)	FRIABILITY	PHYSICAL DAMAGE (P:) WATER DAMAGE (W:)
---------------	----------	---------------	--------------------------	----------	----------------------	------------	--

12/02/2011	Location Description changed from CLASSROOMS L1-L2 to CLASSROOMS I1-I2 WET / SINK AREAS, AND ENTRYWAYS. Damage: <5% Physical Damage - in the form of 3 Vinyl Floor Tiles are broken and cracked next to Entry Door. Material condition changed from GOOD to FAIR overall. Friability changed from Non to Low. No other changes as of this date.						
03/05/2014	This Material is unchanged as of this date.						
08/27/2014	This Material is unchanged as of this date.						
03/17/2015	This Material is unchanged as of this date.						
09/18/2015	This Material is unchanged as of this date.						
03/21/2016	This Material is unchanged as of this date.						
09/13/2016	Additional Damage observed. 8 Tiles near the Sink area in I-2 are Water Damaged. There are also 2 cracked Tiles in the Doorway of I-1. No other changes as of this date.						
03/29/2017	This Material is unchanged as of this date.						

DAMAGE REPORT FOR

RUSKIN ELEMENTARY SCHOOL

BUILDING NAME	LOCATION	MATERIAL TYPE	RISK ASSESMENT CATEGORY	COMMENTS	QTY (APPROXIMATE)	FRIABILITY	PHYSICAL DAMAGE (P): WATER DAMAGE (W:)
---------------	----------	---------------	-------------------------	----------	----------------------	------------	---

CLASSROOMS K1-K2 BUILDING

CLASSROOMS K1-K2 BUILDING

CLASSROOMS K-1 AND K-2

CARPET MASTIC	1,220 SF	LOW	P: Less Than 5% W: No Evidence
---------------	----------	-----	---

DAMAGED OR SIGNIFICANTLY DAMAGED FRIABLE MISCELLANEOUS ACM

09/13/2016	* Damage observed on.
05/14/2009	Mastic/Adhesive for Blue and Grey Carpet. This Material is in GOOD condition as of this date.
03/05/2014	This Material is unchanged as of this date.
08/27/2014	This Material is unchanged as of this date.
03/17/2015	This Material is unchanged as of this date.
09/18/2015	This Material is unchanged as of this date.
03/21/2016	This Material is unchanged as of this date.
09/13/2016	Damage: <5% Physical Damage - in the form of large tears and separated seams. Material condition changed from GOOD to FAIR overall. Friability changed from Non to Low. No other changes as of this date.
03/29/2017	This Material is unchanged as of this date.

CLASSROOMS K1-K2 BUILDING

CLASSROOMS K1-K2 AND STORAGE ROOMS

VINYL FLOOR TILE	880 SF	LOW	P: Less Than 5% W: No Evidence
------------------	--------	-----	---

DAMAGED OR SIGNIFICANTLY DAMAGED FRIABLE MISCELLANEOUS ACM

09/13/2016	* Damage observed on.
03/29/2017	Additional Damage Observed. Classroom K1 has 3 Cracked Tiles. No other changes as of this date.
10/17/2008	12"x12" Light Blue Vinyl Floor Tile. This Material is in GOOD condition as of this date.
05/14/2009	Additional Material identified. Location changed from CLASSROOMS K1-K2 to CLASSROOMS K1-K2 AND STORAGE ROOMS. Quantity changed from 400 SF to 880 SF. No other changes as of this date.
03/05/2014	This Material is unchanged as of this date.
08/27/2014	This Material is unchanged as of this date.
03/17/2015	This Material is unchanged as of this date.
09/18/2015	This Material is unchanged as of this date.
03/21/2016	This Material is unchanged as of this date.

DAMAGE REPORT FOR

RUSKIN ELEMENTARY SCHOOL

BUILDING NAME				
LOCATION		QTY (APPROXIMATE)	FRIABILITY	PHYSICAL DAMAGE (P): WATER DAMAGE (W):
MATERIAL TYPE				
RISK ASSESMENT CATEGORY				
COMMENTS				

09/13/2016 Damage: <5% Physical Damage - in the form of 2 cracked Tiles in the Doorway of K2. Material condition changed from GOOD to FAIR overall. Friability changed from Non to Low. No other changes as of this date.

CLASSROOMS K1-K2 BUILDING

CLASSROOMS K1-K2 AND STORAGE ROOMS

VINYL FLOOR TILE MASTIC	880 SF	LOW	P: Less Than 5% W: No Evidence
-------------------------	--------	-----	---

DAMAGED OR SIGNIFICANTLY DAMAGED FRIABLE MISCELLANEOUS ACM

09/13/2016 * Damage observed on.

03/29/2017 Additional Damage Observed. Classroom K1 has 3 Cracked Tiles. No other changes as of this date.

10/17/2008 Mastic/Adhesive for 12"x12" Light Blue Vinyl Floor Tile. This Material is in GOOD condition as of this date.

05/14/2009 Additional Material identified. Location changed from CLASSROOMS K1-K2 to CLASSROOMS K1-K2 AND STORAGE ROOMS. Quantity changed from 400 SF to 880 SF. No other changes as of this date.

03/05/2014 This Material is unchanged as of this date.

08/27/2014 This Material is unchanged as of this date.

03/17/2015 This Material is unchanged as of this date.

09/18/2015 This Material is unchanged as of this date.

03/21/2016 This Material is unchanged as of this date.

09/13/2016 Damage: <5% Physical Damage - in the form of 2 cracked Tiles in the Doorway of K2. Material condition changed from GOOD to FAIR overall. Friability changed from Non to Low. No other changes as of this date.

CLASSROOMS K1-K2 BUILDING

CLASSROOMS, STORAGE ROOMS, AND RESTROOMS

SMOOTH WALL MISCELLANEOUS	5,910 SF	MODERATE	P: Less Than 5% W: <10% Stains or Flaking
---------------------------	----------	----------	--

DAMAGED OR SIGNIFICANTLY DAMAGED FRIABLE MISCELLANEOUS ACM

10/11/2012 * Repairs observed.

03/05/2014 * Various changes.

03/06/2017 * Friability changed o.

03/29/2017 Additional Damage Observed. 2 Areas in Classroom K2 that have Water Damage in the form of Bubbling and Cracking of Skim Coat. No other changes as of this date.

09/12/2005 GYPSUM WALLBOARD SYSTEM WALLS AND CEILINGS. This Material is in good condition as of this date.

DAMAGE REPORT FOR

RUSKIN ELEMENTARY SCHOOL

BUILDING NAME		QTY (APPROXIMATE)	FRIABILITY	PHYSICAL DAMAGE (P:) WATER DAMAGE (W:)
LOCATION	MATERIAL TYPE			
RISK ASSESSMENT CATEGORY				
COMMENTS				
08/24/2006	Approximatly 10 SF is water damaged in Custodian Closet. Friability changed from Low to Moderate. Condition changed from good to fair. No other changes as of this date.			
05/14/2009	Additional physical damage in the form of gouges and holes observed by the water heater. No other changes as of this date.			
09/09/2009	Material remains in <5% physical damage and <10% water damage. This Material is unchanged as of this date.			
03/11/2010	Material reassessed and 5 LF of separation of joint and taping mud observed on Ceiling in Classroom K-2. No other changes as of this date.			
10/11/2012	Material Condition Re-Assessed. Damages Repaired on Ceiling of Clasroom K2. Material Condition changed from FAIR to GOOD. No other changes as of this date.			
09/26/2013	Friability changed from Low to Non. No other changes as of this date.			
03/05/2014	Damage still present in the Custodial Closet. Friability changed from Non to Moderate. No other changes as of this date.			
08/27/2014	This Material is unchanged as of this date.			
03/17/2015	This Material is unchanged as of this date.			
09/18/2015	This Material is unchanged as of this date.			
03/21/2016	Additional Damage observed. Classroom K2 has 2 LF of paint, skimcoat, joint tape, and mud peeling and loose due to Water Damage. No other changes as of this date.			
09/13/2016	This Material is unchanged as of this date.			

CLASSROOMS K1-K2 BUILDING

CLASSROOMS, STORAGE ROOMS, AND RESTROOMS

SMOOTH WALL SURFACING	5,910 SF	MODERATE	P: Less Than 5% W: <10% Stains or Flaking
-----------------------	----------	----------	--

DAMAGED FRIABLE SURFACING ACM

10/11/2012	* Repairs observed.
09/26/2013	* Friability changed on.
03/05/2014	* Various changes.
03/29/2017	Additional Damage Observed. 2 Areas in Classroom K2 that have Water Damage in the form of Bubbling and Cracking of Skim Coat. No other changes as of this date.
08/24/2006	skim coat for GYPSUM WALLBOARD SYSTEM WALLS AND CEILINGS. Approximatly 10 SF is water damaged in Custodian Closet. This Material is in FAIR condition as of this date.
05/14/2009	Additional Physical Damage in the form of gouges and holes observed by the Water Heater. No other changes as of this date.
09/09/2009	Material remains in <5% Physical Damage and <10% Water Damage. This Material is unchanged as of this date.

DAMAGE REPORT FOR

RUSKIN ELEMENTARY SCHOOL

BUILDING NAME		QTY (APPROXIMATE)	FRIABILITY	PHYSICAL DAMAGE (P:) WATER DAMAGE (W:)
LOCATION				
MATERIAL TYPE				
RISK ASSESMENT CATEGORY				
COMMENTS				
03/11/2010	Material Re-Assessed and 5 LF of separation of joint and taping mud observed on Ceiling in Classroom K-2. No other changes as of this date.			
10/11/2012	Material Condition Re-Assessed. Damages repaired on Ceiling of Clasroom K2. Material Condition changed from FAIR to GOOD. No other changes as of this date.			
09/26/2013	Friability changed from Low to Non. No other changes as of this date.			
03/05/2014	Damage still present in the Custodial Closet. Friability changed from Non to Moderate. No other changes as of this date.			
08/27/2014	This Material is unchanged as of this date.			
03/17/2015	This Material is unchanged as of this date.			
09/18/2015	This Material is unchanged as of this date.			
03/21/2016	Additional Damage observed. Classroom K2 has 2 LF of paint, skimcoat, joint tape, and mud peeling and loose due to Water Damage. No other changes as of this date.			
09/13/2016	This Material is unchanged as of this date.			

CLASSROOMS K1-K2 BUILDING

CUSTODIAL ROOM

BASEBOARD MASTIC

30 LF

MODERATE **P:** Less Than 50% No Debris
W: No Evidence

DAMAGED OR SIGNIFICANTLY DAMAGED FRIABLE MISCELLANEOUS ACM

09/26/2013	* Various changes on.
03/05/2014	* Various changes.
05/14/2009	Mastic/Adhesive for 4" Brown Baseboard. 5 LF of Baseboard is missing, exposing the Mastic/Adhesive. This Material is in POOR condition as of this date.
09/26/2013	Material Re-Assessed. Friability changed from Low to Non. Material changed from POOR to GOOD condition. No other changes as of this date.
03/05/2014	This Material is in POOR condition. Friability changed from Non to Low. No other changes as of this date.
08/27/2014	This Material is unchanged as of this date.
03/17/2015	Exposed Mastic/Adhesive is Brown. No other changes as of this date.
09/18/2015	This Material is unchanged as of this date.
03/21/2016	This Material is unchanged as of this date.
09/13/2016	This Material is unchanged as of this date.
03/29/2017	This Material is unchanged as of this date.

DAMAGE REPORT FOR

RUSKIN ELEMENTARY SCHOOL

BUILDING NAME				
LOCATION		QTY (APPROXIMATE)	FRIABILITY	PHYSICAL DAMAGE (P): WATER DAMAGE (W):
MATERIAL TYPE				
RISK ASSESMENT CATEGORY				
COMMENTS				

CLASSROOMS K1-K2 BUILDING

STUDENTS' RESTROOMS AND K1-K2 RESTROOMS

MORTAR MISCELLANEOUS	950 SF	LOW	P: Less Than 5% W: No Evidence
----------------------	--------	-----	---

DAMAGED OR SIGNIFICANTLY DAMAGED FRIABLE MISCELLANEOUS ACM

03/29/2017	Damage Observed. Physical Damage - in the form of 4 Cracked Tiles in Boys Restroom. Material condition changed from GOOD to FAIR overall. Friability changed from Non to Low. No other changes as of this date.
10/17/2008	Grout/Mortar for 4"x4" Multi-Colored Ceramic Wall Tiles. This Material is in GOOD condition as of this date.
03/05/2014	This Material is unchanged as of this date.
08/27/2014	This Material is unchanged as of this date.
03/17/2015	This Material is unchanged as of this date.
09/18/2015	This Material is unchanged as of this date.
03/21/2016	This Material is unchanged as of this date.
09/13/2016	This Material is unchanged as of this date.

DAMAGE REPORT FOR

RUSKIN ELEMENTARY SCHOOL

BUILDING NAME	LOCATION	MATERIAL TYPE	RISK ASSESMENT CATEGORY	COMMENTS	QTY (APPROXIMATE)	FRIABILITY	PHYSICAL DAMAGE (P): WATER DAMAGE (W):
---------------	----------	---------------	-------------------------	----------	----------------------	------------	---

KITCHEN, RESTROOMS AND STORAGE ROOMS BUILDING

KITCHEN, RESTROOMS AND STORAGE ROOMS BUILDING

ENTIRE BUILDING

SMOOTH WALL MISCELLANEOUS

5,650 SF

MODERATE

P: Less Than 5%

W: <10% Stains or Flaking

DAMAGED OR SIGNIFICANTLY DAMAGED FRIABLE MISCELLANEOUS ACM

09/03/2010	* Additional damage observed.
12/02/2011	* Additional damage observed.
09/12/2005	GYPSUM WALLBOARD SYSTEM WALLS AND CEILINGS. Approximately 5 SF damaged in Exterior Storage Closet. This Material is in fair condition overall as of this date.
04/19/2006	This Material is in unchanged as of this date.
05/14/2009	Physical Damages in the form of cuts, holes and gouges observed in the Kitchen next to the Food Serving Room, Storage Room ceiling and Kitchen next to the sink. Water Damage observed on the Ceiling of the Storage Room. No other changes as of this date.
09/09/2009	Material remains in <5% physical damage and <10% water damage. This Material is unchanged as of this date.
09/03/2010	Additional Damage observed in the form of approx. 10 LF is Damaged at Light and Vent area in Kitchen, located on Ceiling. Friability changed from Low to Moderate. No other changes as of this date.
12/02/2011	Additional Damage - in the form of approximately 5 SF of Damage on Wall in Kitchen. No other changes as of this date.
03/05/2014	This Material is unchanged as of this date.
08/27/2014	This Material is unchanged as of this date.
03/17/2015	This Material is unchanged as of this date.
09/18/2015	This Material is unchanged as of this date.
03/21/2016	This Material is unchanged as of this date.
09/13/2016	This Material is unchanged as of this date.
03/29/2017	This Material is unchanged as of this date.

KITCHEN, RESTROOMS AND STORAGE ROOMS BUILDING

KITCHEN, STAFF RESTROOM AND EXTERIOR STORAGE CLOSET AT ENTRY TO RESTROOM

BASEBOARD MASTIC

50 LF

LOW

P: Less Than 50% No Debris

W: No Evidence

DAMAGED OR SIGNIFICANTLY DAMAGED FRIABLE MISCELLANEOUS ACM

03/11/2010	* Various changes.
------------	--------------------

DAMAGE REPORT FOR

RUSKIN ELEMENTARY SCHOOL

BUILDING NAME		QTY (APPROXIMATE)	FRIABILITY	PHYSICAL DAMAGE (P:) WATER DAMAGE (W:)
LOCATION	MATERIAL TYPE			
RISK ASSESMENT CATEGORY				
COMMENTS				
09/12/2005	MASTIC/adhesive FOR 4" BASEBOARD. Approximately 10 LF is exposed in Production Room. This Material is in fair condition as of this date.			
04/19/2006	This Material is in unchanged as of this date.			
08/24/2006	This Material is in unchanged as of this date.			
03/06/2007	This Material is in unchanged as of this date.			
11/07/2007	This Material is in unchanged as of this date.			
04/17/2008	This Material is in unchanged as of this date.			
10/17/2008	Material Re-Assessed. No Production Room is present in this building as of this date. Material Quantity changed from 305 LF to 50 LF to reflect this fact. No other changes as of this date.			
05/14/2009	Location changed from ALL ROOMS to KITCHEN, STAFF RESTROOM AND STORAGE CLOSET AT ENTRY TO RESTROOM. Baseboard is Brown. No other changes as of this date.			
03/11/2010	Location Description changed from KITCHEN, STAFF RESTROOM AND STORAGE CLOSET AT ENTRY TO RESTROOM to KITCHEN, STAFF RESTROOM AND EXTERIOR STORAGE CLOSET AT ENTRY TO RESTROOM. Material Re-Assessed. Damage: <50% Physical Damage in the form of approx. 10 LF is exposed in Exterior Storage Closet. Material condition changed from GOOD to FAIR overall as of this date. Friability changed from Non to Low to reflect this change.			
03/05/2014	This Material is unchanged as of this date.			
08/27/2014	This Material is unchanged as of this date.			
03/17/2015	Exposed Mastic is Brown. No other changes as of this date.			
09/18/2015	This Material is unchanged as of this date.			
03/21/2016	This Material is unchanged as of this date.			
09/13/2016	This Material is unchanged as of this date.			
03/29/2017	This Material is unchanged as of this date.			
End Of Report, Total Of 21 Pages				

Playground
and
Snack
Area

Garbage

Storage

Fire Lane -- Keep Clear

Parking

Parking

Parking

Landscape

Landscape

Landscape

Turlock Lane

Rev. 08/14/2004

**RUSKIN ELEMENTARY SCHOOL
INSPECTED SEPTEMBER 2005**

RUSKIN SCHOOL
1401 TURLOCK LANE
SAN JOSE, CA 95132
Phone: (408) 923-1950
Fax: (408) 937-4846
Principal: Nora Ho

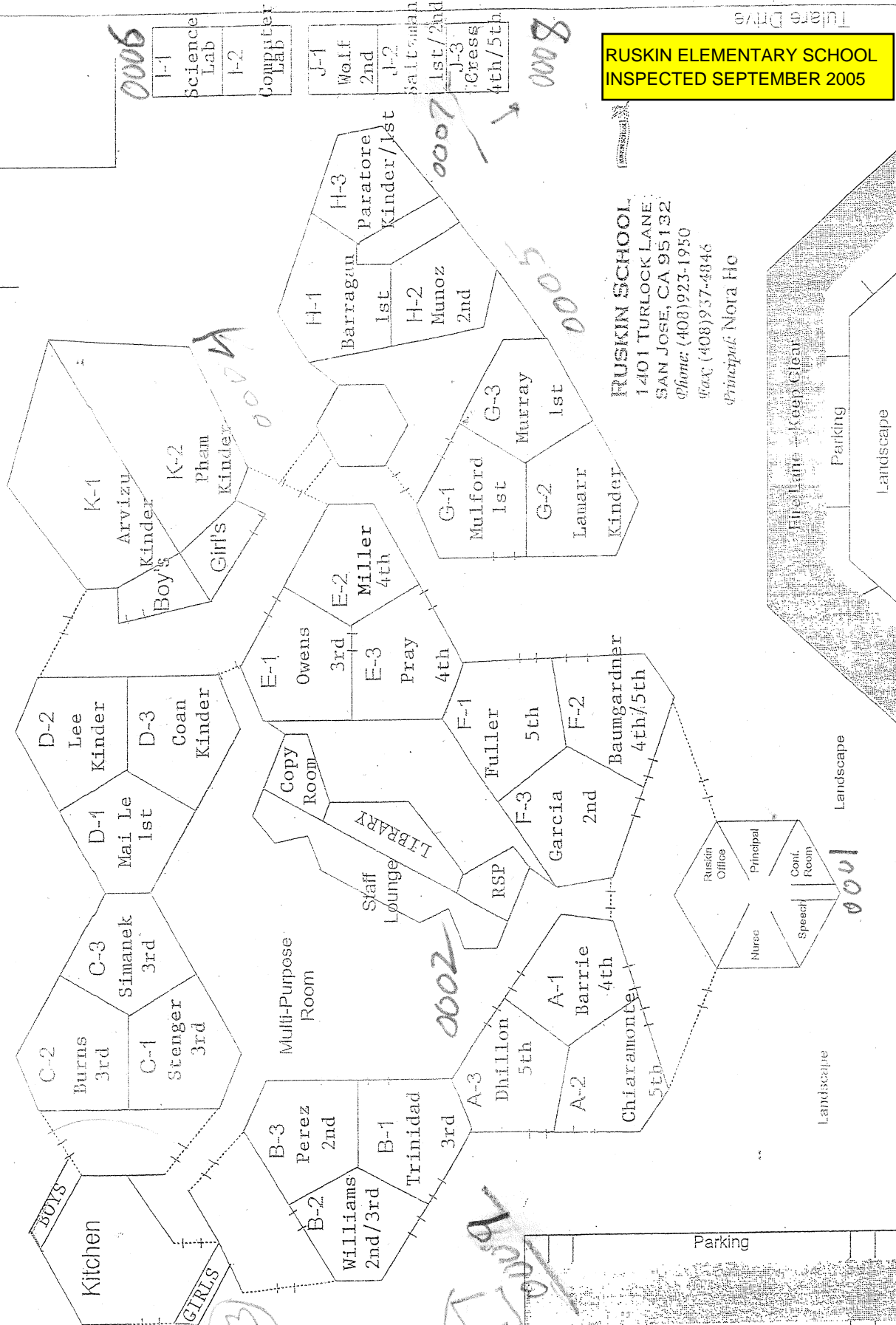

Playground

Playground
and
Snack
Area

Garbage

Storage

Fire Lane -- Keep Clear

Parking

Parking

Parking

Landscape

Landscape

Landscape

Parking

Fire Lane -- Keep Clear

Turlock Lane

Rev. 08/14/2004

RUSKIN ELEMENTARY SCHOOL
INSPECTED ON: 04/19/06

RUSKIN SCHOOL
1401 TURLOCK LANE
SAN JOSE, CA 95132
Phone: (408) 923-1950
Fax: (408) 937-4846
Principal: Nora Ho

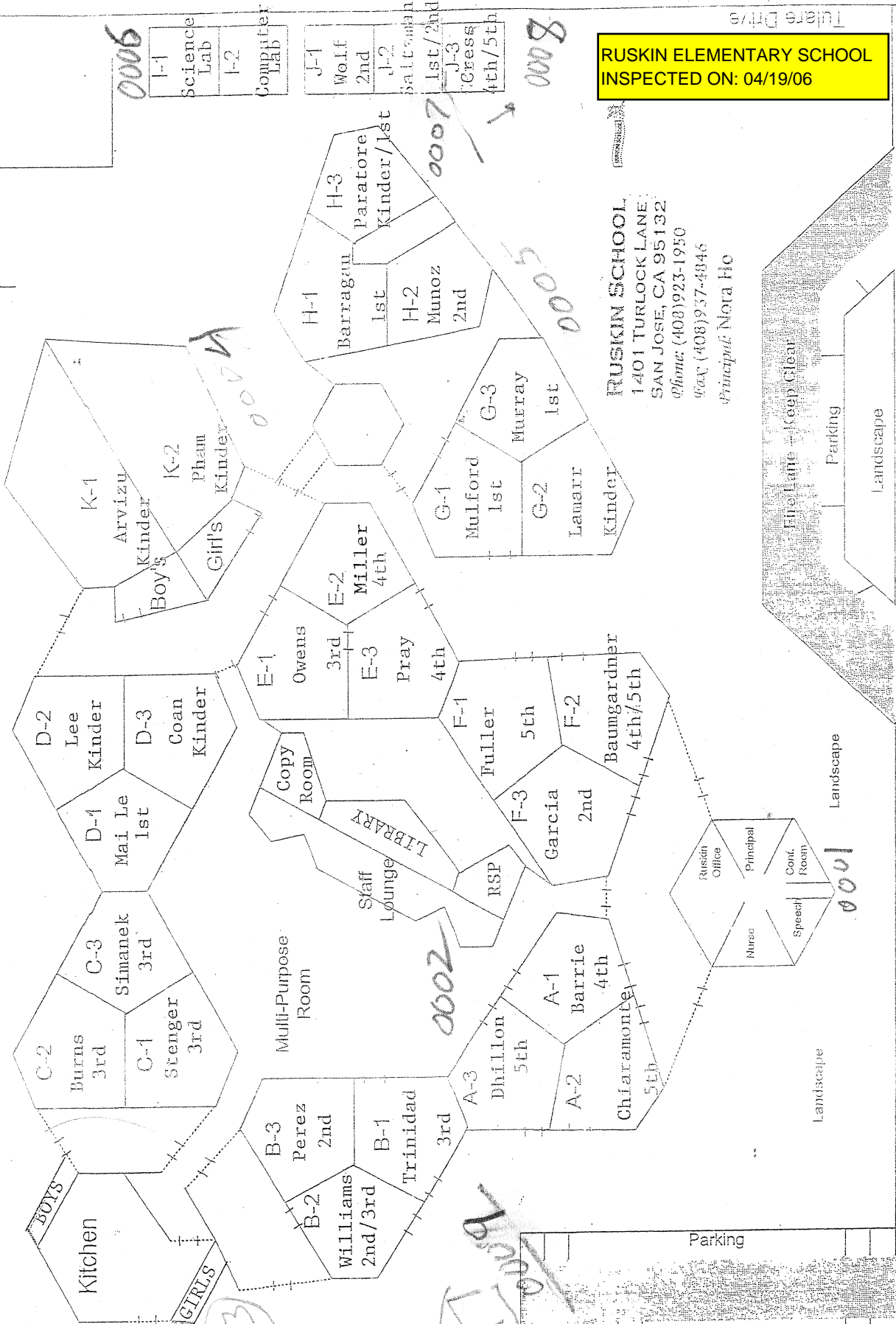

Playground

0006

1-1 Science Lab
1-2 Computer Lab

J-1 Wolf 2nd
J-2 Wolf 2nd
J-3 Gress 4th/5th

0008

0007

0005

0002

0003

0001

Playground
and
Snack
Area

Garbage

Storage

Fire Lane - Keep Clear

Parking

Parking

Parking

Parking

Turlock Lane

Landscape

Landscape

Rev. 03/14/2004

RUSKIN ELEMENTARY SCHOOL
INSPECTED ON: 8-14-06

RUSKIN SCHOOL
1401 TURLOCK LANE
SAN JOSE, CA 95132
Phone: (408) 923-1950
Fax: (408) 937-4846
Principal: Nora Ho

Playground

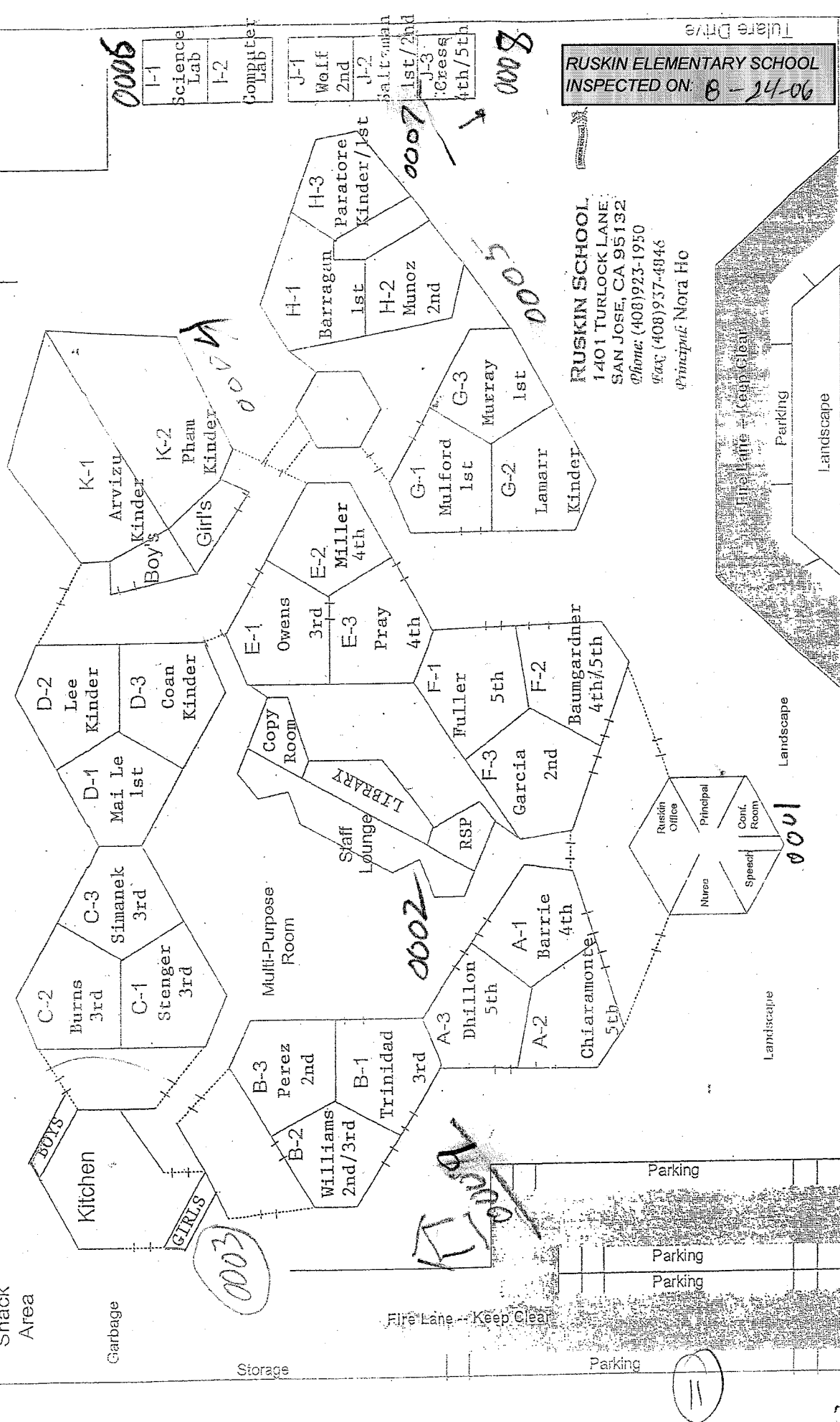

Playground and
Snack
Area

Garbage

Storage

Fire Lane - Keep Clear

Parking

Parking

Parking

Parking

Landscape

0001

Landscape

Turlock Lane

Fire Lane - Keep Clear

Parking

Landscape

RUSKIN SCHOOL
1401 TURLOCK LANE
SAN JOSE, CA 95132
Phone: (408) 923-1950
Fax: (408) 937-4846
Principal: Nora Ho

RUSKIN ELEMENTARY SCHOOL
INSPECTED ON: 03-06-07

Tulare Drive

Rev. 08/14/2004

Playground

0006

1-1 Science Lab
1-2 Computer Lab

J-1 Wolf 2nd
J-2 Baltzman
J-3 Gress 4th/5th

0008

0007

H-3 Paratore Kinder/1st
H-1 Barragan 1st
H-2 Munoz 2nd

0005

G-3 Murray 1st
G-1 Mulford 1st
G-2 Lamarr Kinder

K-1 Arvizu Kinder
K-2 Pham Kinder
Boys
Girl's

0004

D-2 Lee Kinder
D-3 Coan Kinder
D-1 Mai Le 1st

C-3 Simanek 3rd
C-2 Burns 3rd
C-1 Stenger 3rd

E-1 Owens 3rd
E-2 Miller 4th
E-3 Pray 4th

Multi-Purpose Room

B-3 Perez 2nd
B-2 Williams 2nd/3rd
B-1 Trinidad 3rd

0002

F-1 Fuller 5th
F-2 Baumgardner 4th/5th
F-3 Garcia 2nd

A-3 Dhillon 5th
A-2 Chiaromonte 5th
A-1 Barrie 4th

Ruskin Office
Principal
Nurse
Speedi
Conf. Room

Kitchen

GIRLS

BOYS

0003

RUSKIN ELEMENTARY SCHOOL
 INSPECTED ON: 11-07-07

Playground

Science Lab
 I-1
 Computer Lab
 I-2
 J-1 Wolf Gr.2
 J-2 Saltzman Gr.2
 J-3 Turner Gr.5

Ruskin Elementary School
 1401 Turlock Lane
 San Jose, CA 95132
 (408)923-1950
 Fax: (408)937-4846
 Principal: Nora Ho

Rev. 8/10/2016

Playground
 and
 Snack
 Area

Garbage

Storage

Fire Lane - Keep Clear

Parking

Parking

Parking

Parking

Landscape

Landscape

Landscape

Turlock Lane

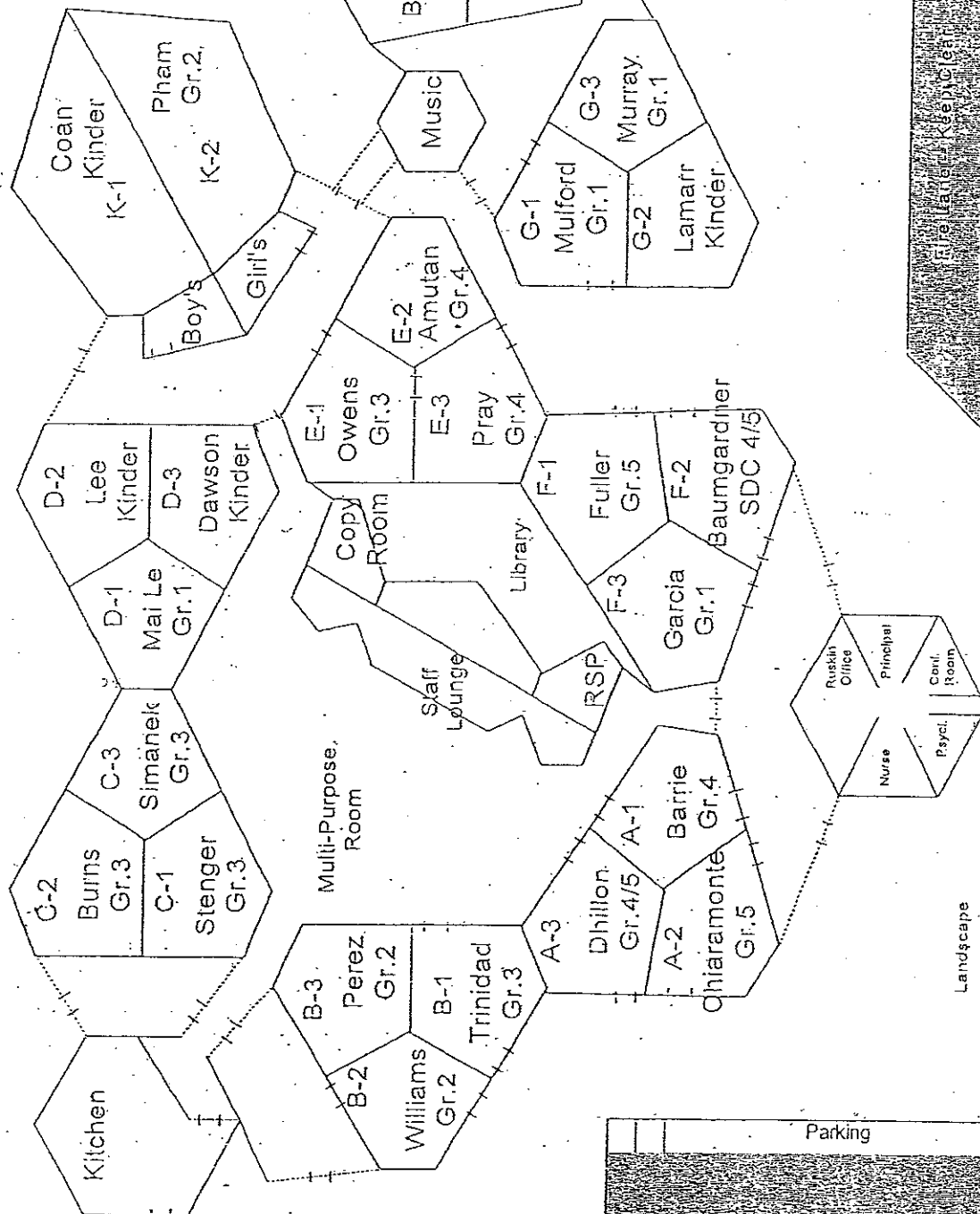

Playground
and
Snack
Area

Garbage

Storage

Fire Lane - Keep Clear

Parking

Parking

Parking

Landscape

Landscape

Turlock Lane

Rev. 8/10/2016

RUSKIN ELEMENTARY SCHOOL
INSPECTED ON: 4-17-08

Playground

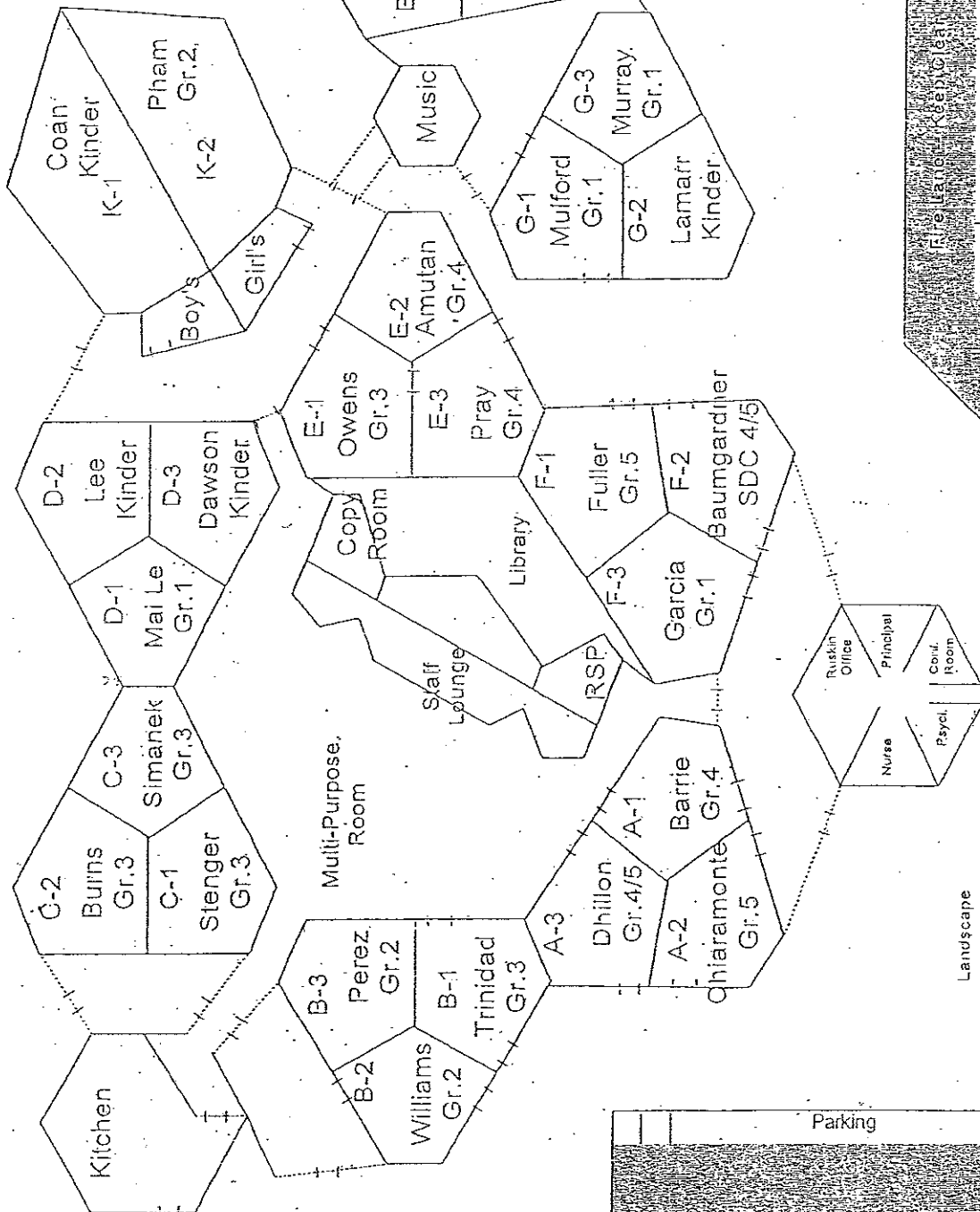

Ruskin Elementary School
1401 Turlock Lane
San Jose, CA 95132
(408)923-1950
Fax: (408)937-4846
Principal: Nora Ho

Turlock Drive

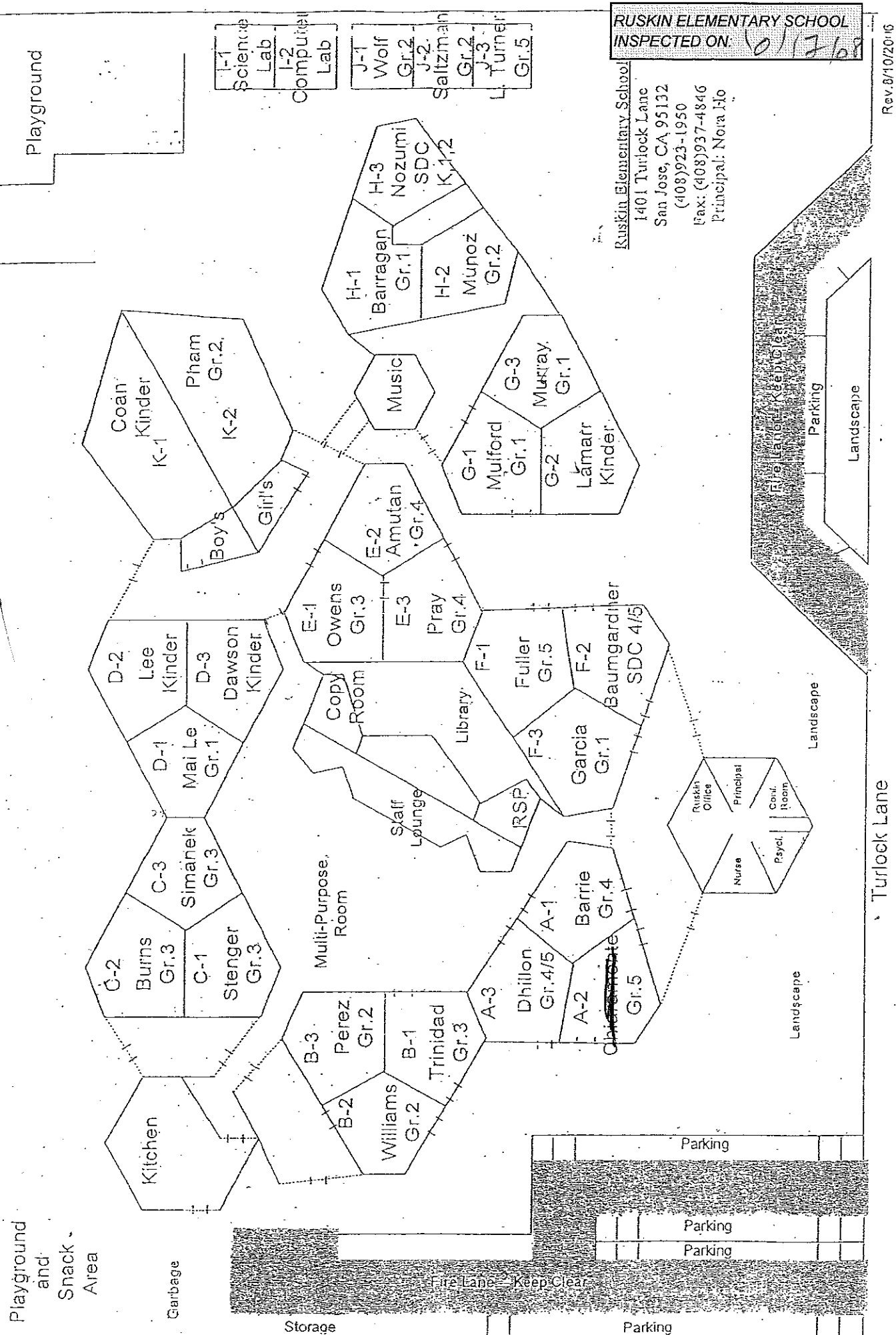

Playground
and
Snack
Area

Garbage

Storage

Fire Lane - Keep Clear

Parking

Parking

Parking

Parking

Landscape

Landscape

Landscape

Turlock Lane

Rev. 8/10/2016

RUSKIN ELEMENTARY SCHOOL
INSPECTED ON: 5/14/09

Ruskin Elementary School

1401 Turlock Lane

San Jose, CA 95132

(408)923-1950

Fax: (408)937-4846

Principal: Nora Ho

Playground

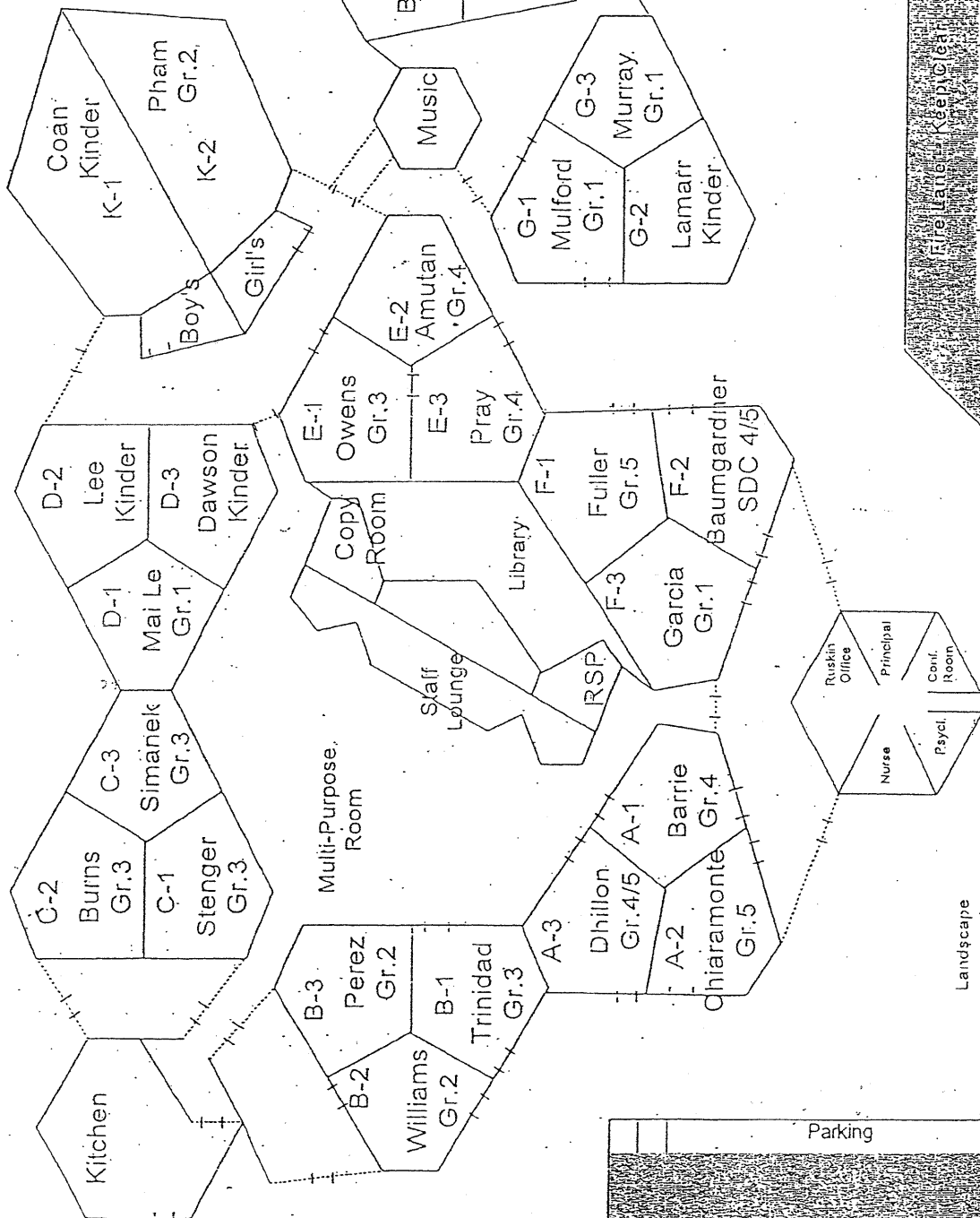

Traffic
Parrot equip
g/s



↑ Meadow St
Container

Playground
and
Snack
Area

Garbage

Storage

Fire Lane - Keep Clear

Parking

Parking

Parking

Parking

Landscape

Landscape

Turlock Lane

Rev. 8/10/2016

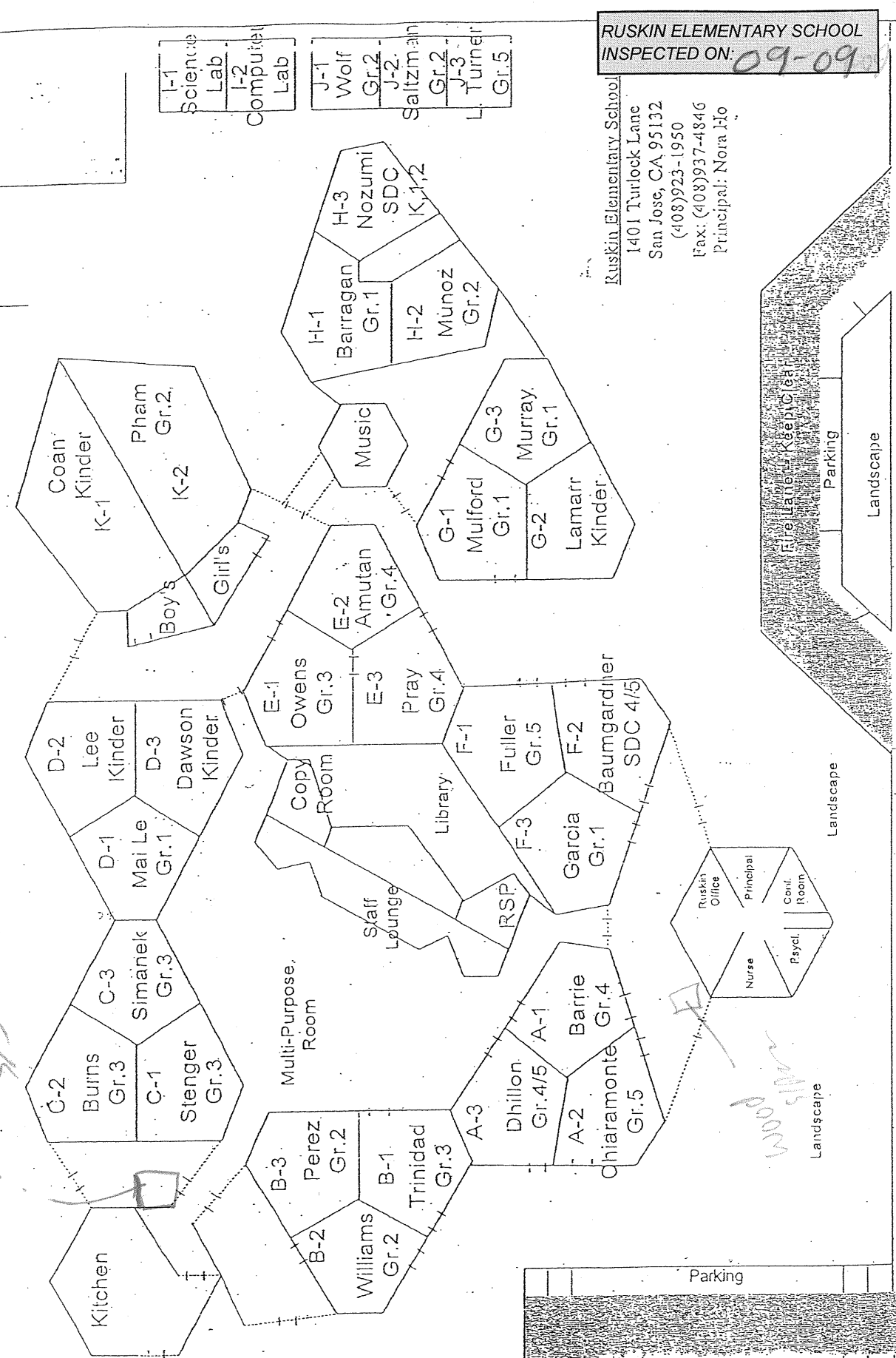

RUSKIN ELEMENTARY SCHOOL
 INSPECTED ON: **09-09**

Ruskin Elementary School
 1401 Turlock Lane
 San Jose, CA 95132
 (408)923-1950
 Fax: (408)937-4846
 Principal: Nora Ho

Playground
and
Snack
Area

Garbage

Storage

Fire Lane - Keep Clear

Parking

Parking

Parking

Parking

Landscape

Landscape

Landscape

Turlock Lane

Rev. 8/10/2016

Playground

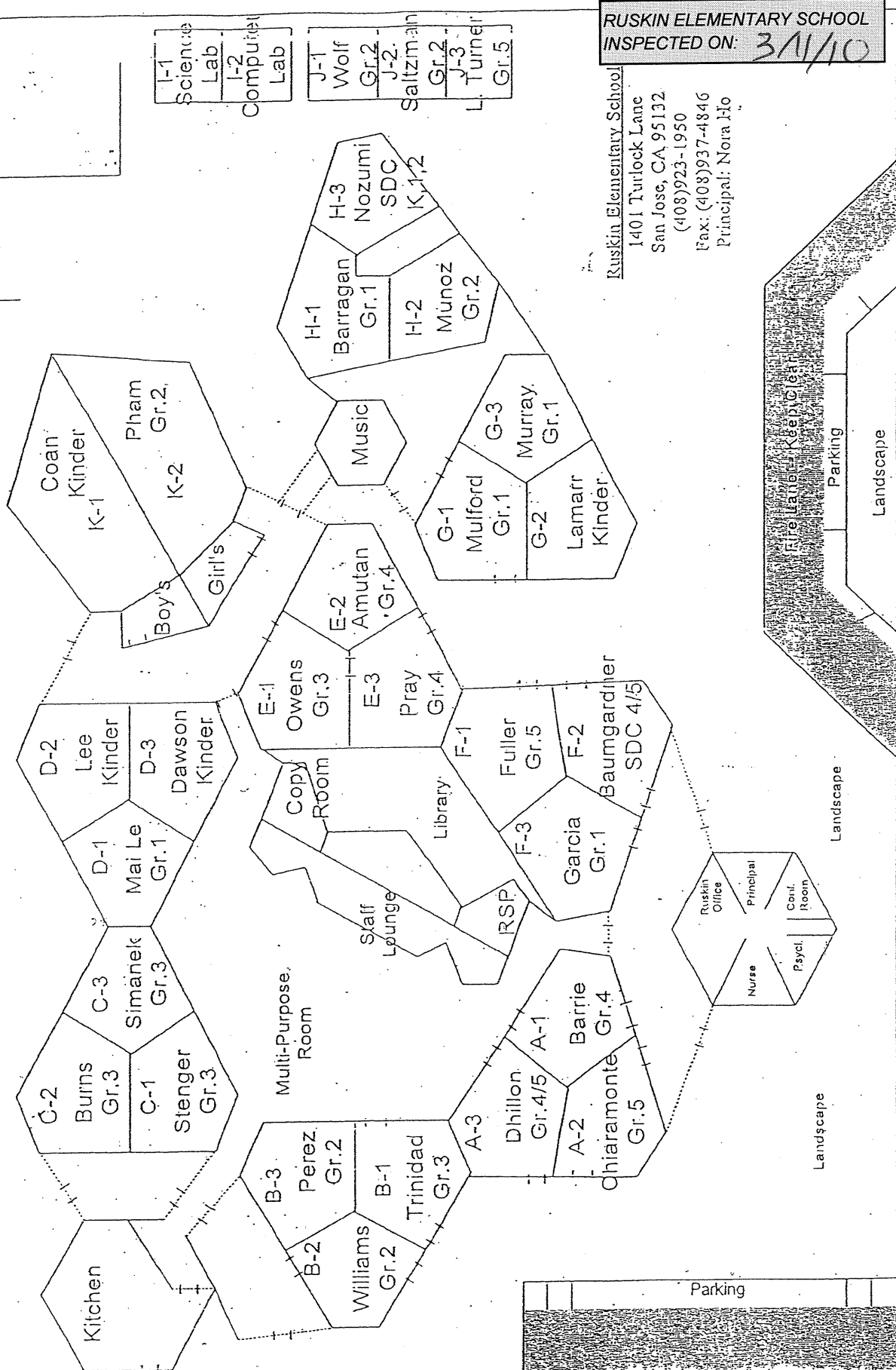

RUSKIN ELEMENTARY SCHOOL
INSPECTED ON: 3/1/10

Ruskin Elementary School
1401 Turlock Lane
San Jose, CA 95132
(408)923-1950
Fax: (408)937-4846
Principal: Nora Ho

Playground
and
Snack
Area

Garbage

Storage

Fire Lane -- Keep Clear

Parking

Parking

Parking

Parking

Landscape

Landscape

Turlock Lane

Fire Lane -- Keep Clear

Landscape

Parking

Playground

Kitchen

Multi-Purpose
Room

Staff
Lounge

Library

RSP

Copy
Room

Boy's

Girl's

Music
Room

H-1
Beltran
Gr.K

H-2
Munoz
Gr.1

H-3
Bell
SDC 4/5

J-3
Music Rm

I-2
Computer
Lab

I-1
Science
Lab

Coan
Kinder
K-1

Lee
Kinder
K-2

D-2
Pham
Gr.2

D-3
Owens
Gr.3

D-1
Mai Le
Gr.1

C-3
Simanek
Gr.3

C-2
Burns
Gr.3

C-1
Ouyang
Gr.3

B-3
Perez
Gr.2

B-2
Cubero
Gr.2

B-1
Trinidad
Gr.1/3

A-3
Dhillon
Gr.5

A-2
Foster
Gr.4

A-1
Barrie
Gr.5

E-2
Amutan
Gr.4

E-3
Fuller
Gr.5

E-1
Jindal
Gr.5

G-1
Wolf
K/1

G-2
Evans
Gr.2

G-3
Murray
Gr.1

F-1
Rice
Gr.4

F-2
Dawson
Kinder

F-3
Garcia
Gr.1

RUSKIN ELEMENTARY SCHOOL
INSPECTED ON: 12-29-11

Ruskin Elementary School

1401 Turlock Lane

San Jose, CA 95132

(408)923-1950

Fax: (408)937-4846

Principal: Nora Ho

Rev.8/2/2009

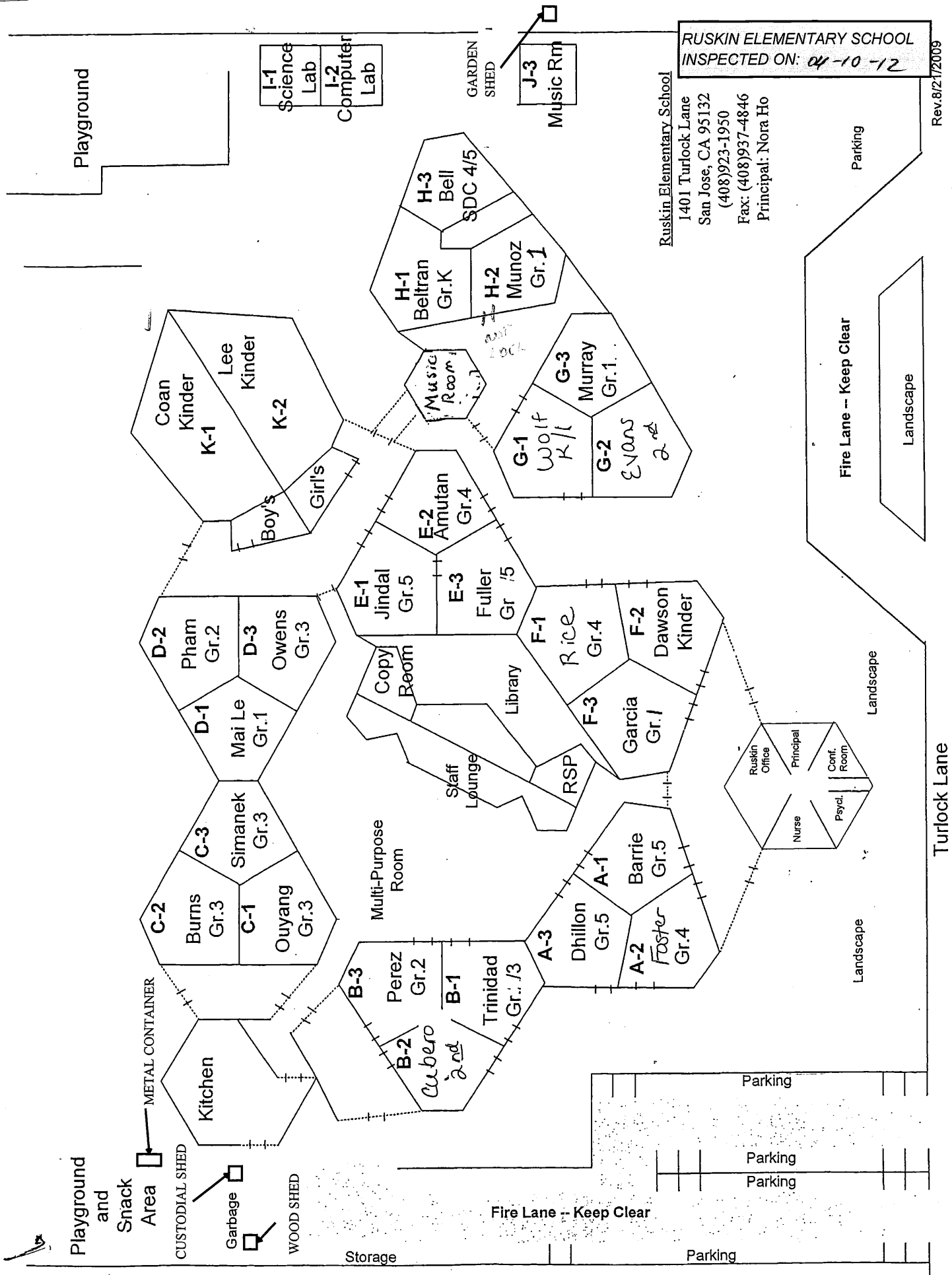

Playground and

Snack Area



METAL CONTAINER

CUSTODIAL SHED

Garbage



WOOD SHED

Storage

Fire Lane -- Keep Clear

Parking

Parking

Parking

Landscape

Landscape

Fire Lane -- Keep Clear

Landscape

Turlock Lane

Rev. 8/2/2009

RUSKIN ELEMENTARY SCHOOL
INSPECTED ON: 10-11-12

Ruskin Elementary School

1401 Turlock Lane

San Jose, CA 95132

(408)923-1950

Fax: (408)937-4846

Principal: Nora Ho

Playground

I-1 Science Lab
I-2 Computer Lab

GARDEN

MUSIC

J-3 Music Rm

CYN

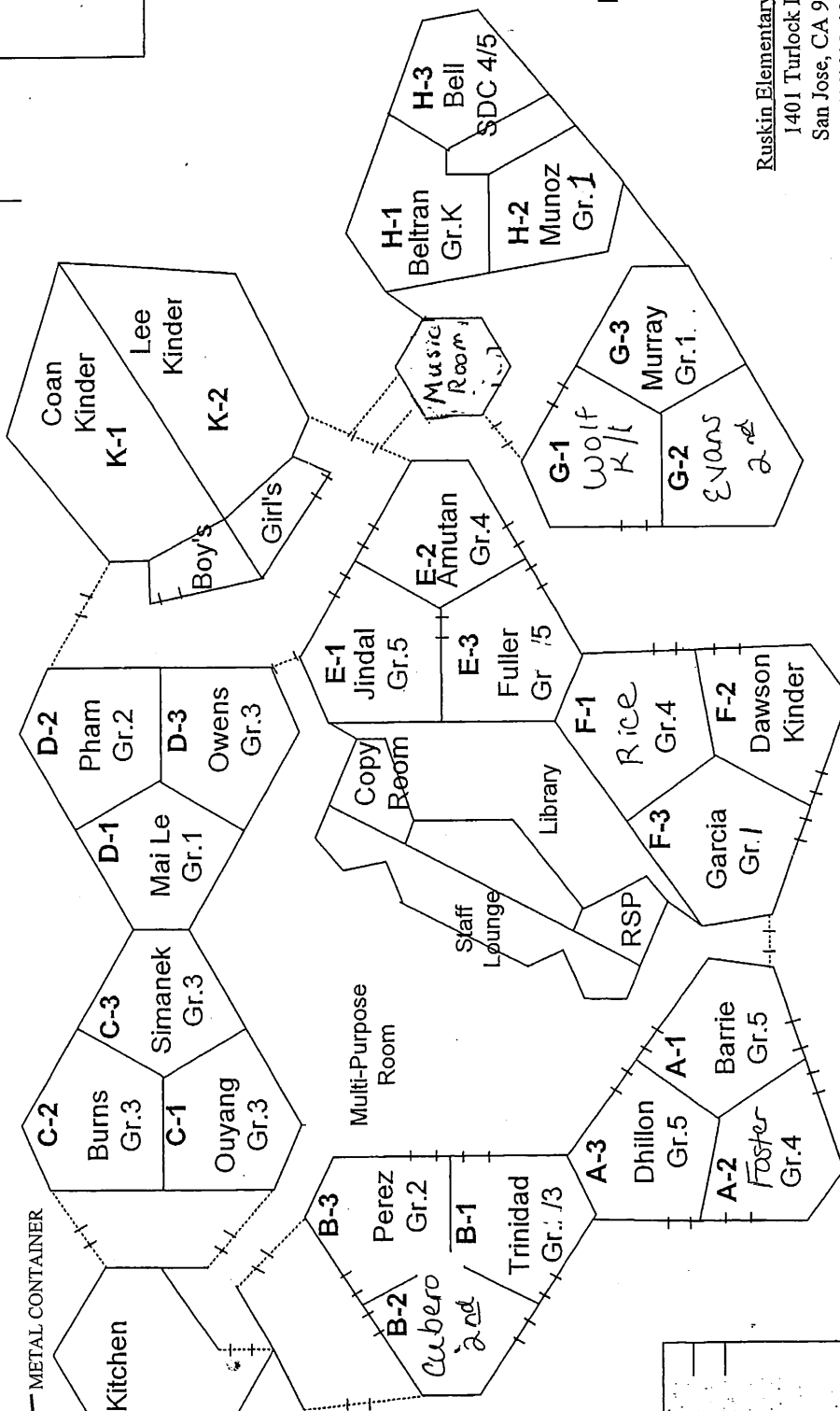

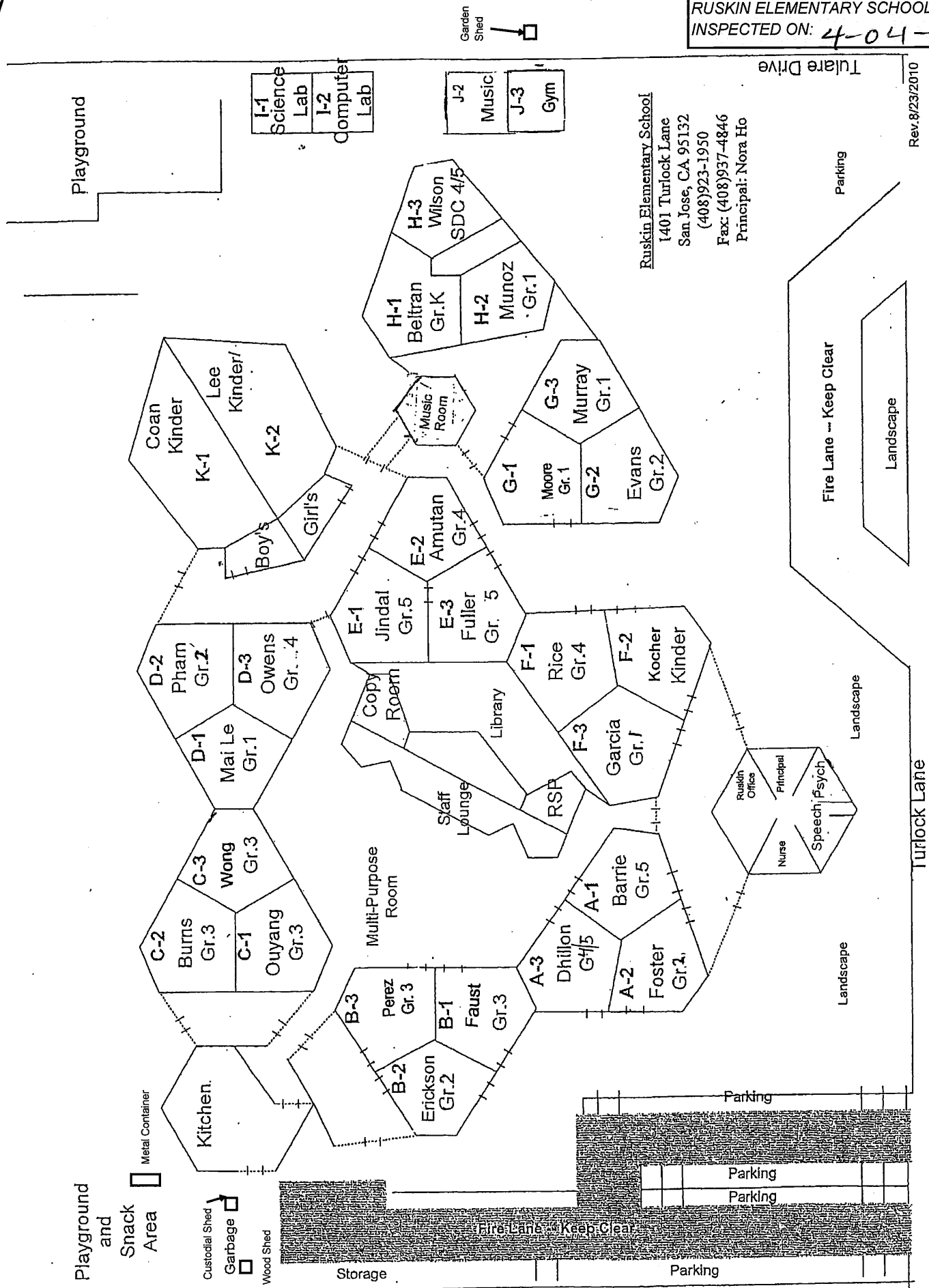

Ruskin Elementary School
 1401 Turlock Lane
 San Jose, CA 95132
 (408)923-1950
 Fax: (408)937-4846
 Principal: Nora Ho

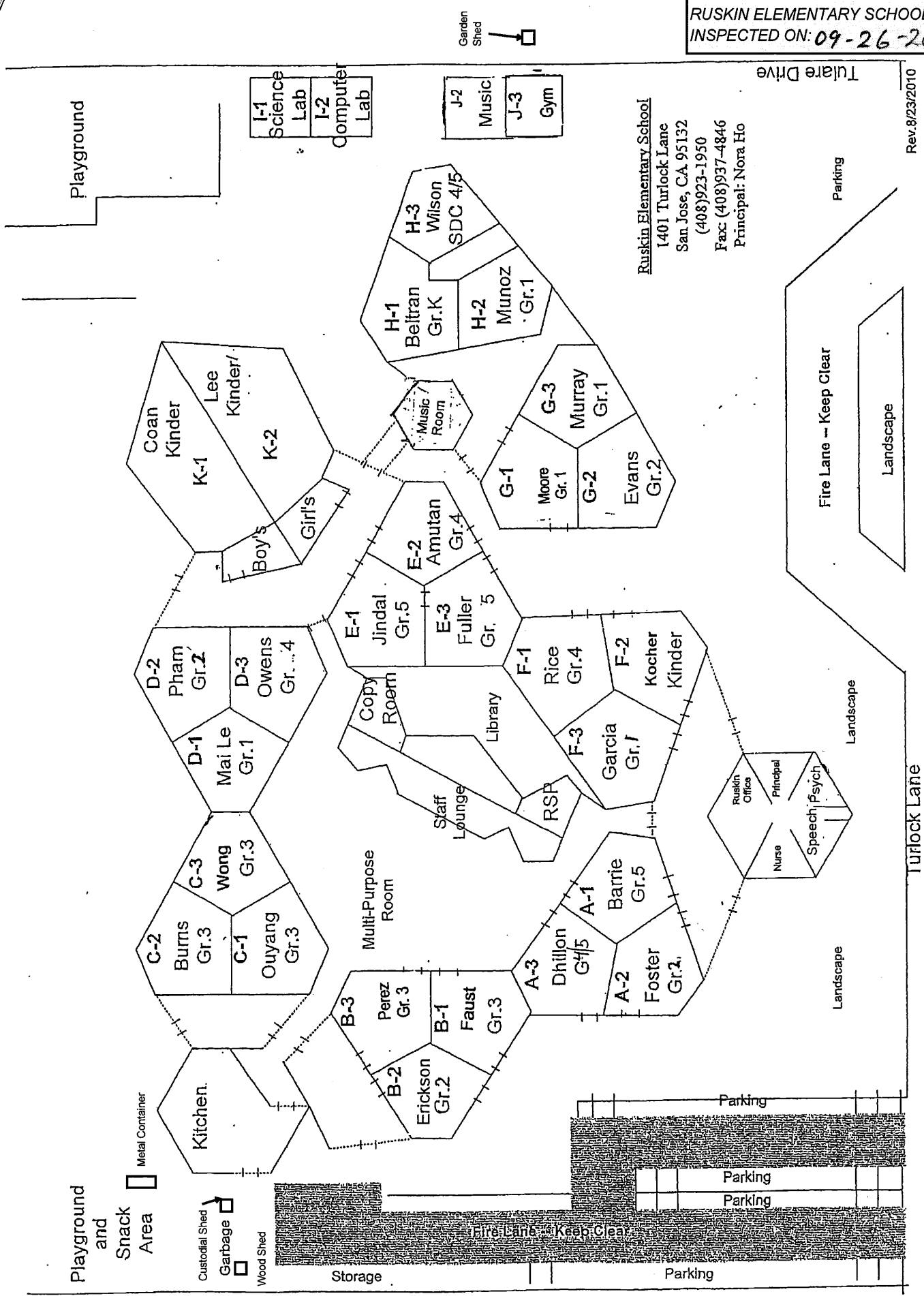

Ruskin Elementary School
 1401 Turlock Lane
 San Jose, CA 95132
 (408)923-1950
 Fax: (408)937-4846
 Principal: Nora Ho

Rev.8/23/2010

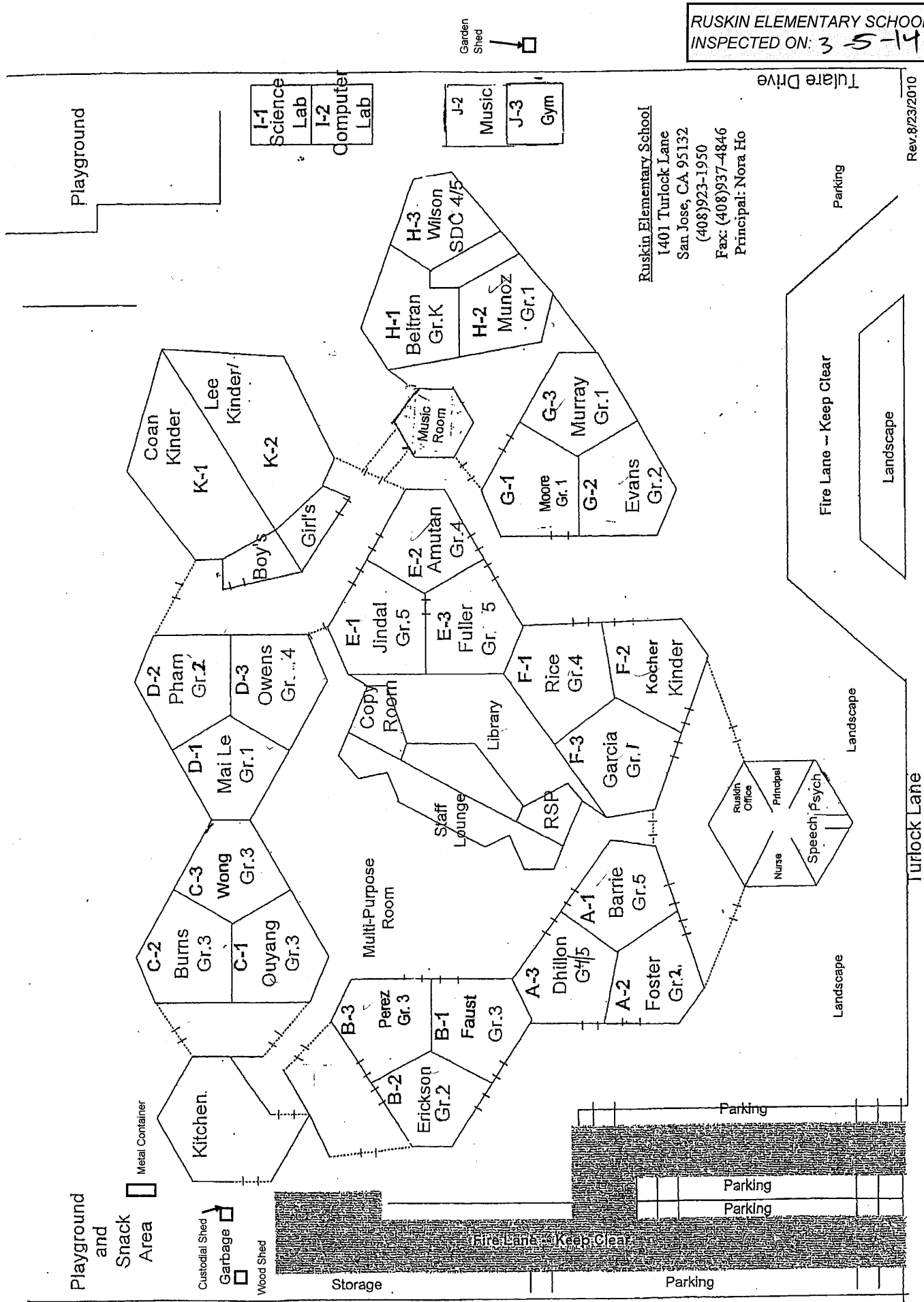

Ruskin Elementary School
 1401 Turlock Lane
 San Jose, CA 95132
 (408)923-1950
 Fax: (408)937-4846
 Principal: Nora Ho

Rev.8/23/2010

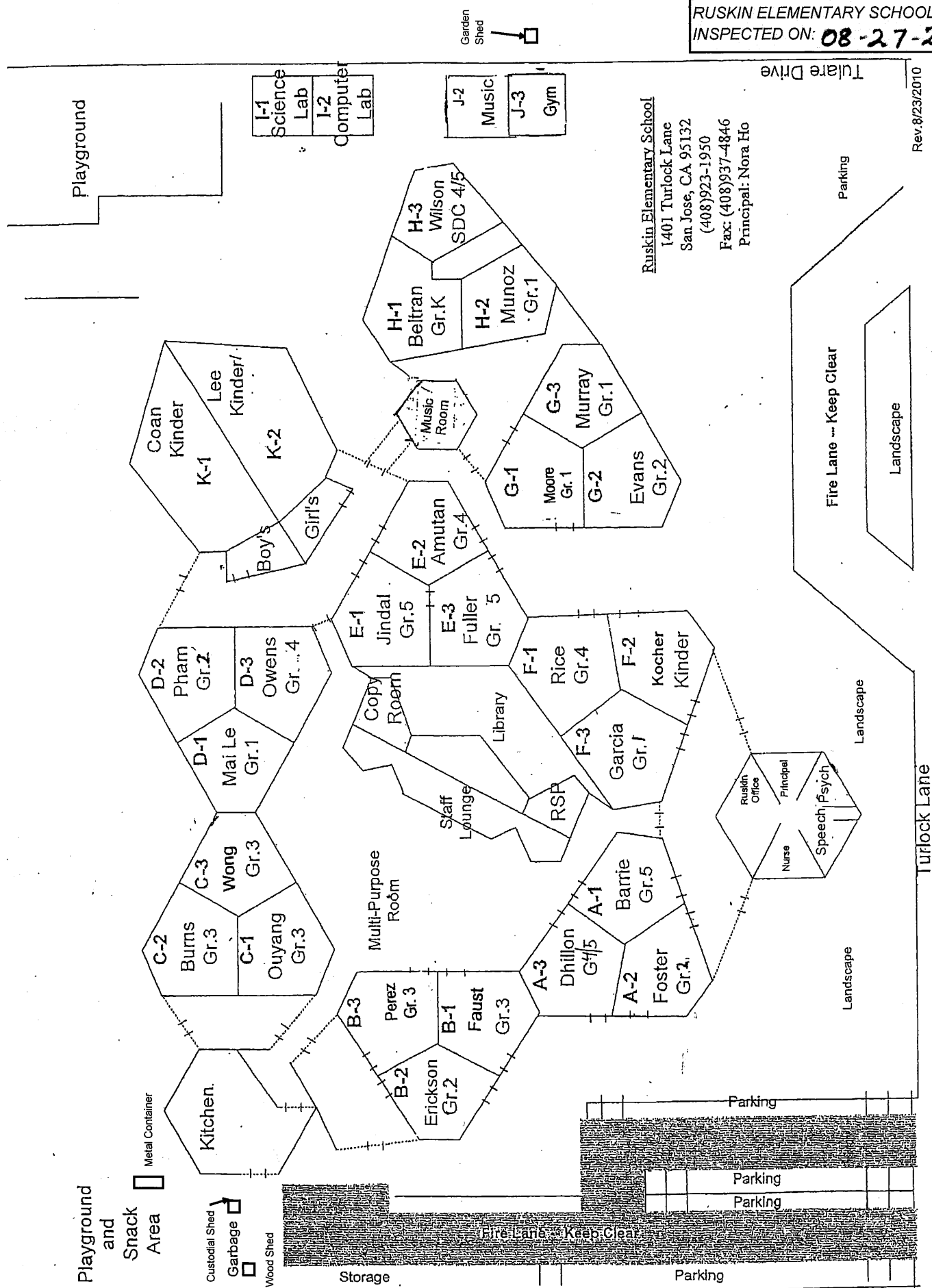

Rev.8/23/2010

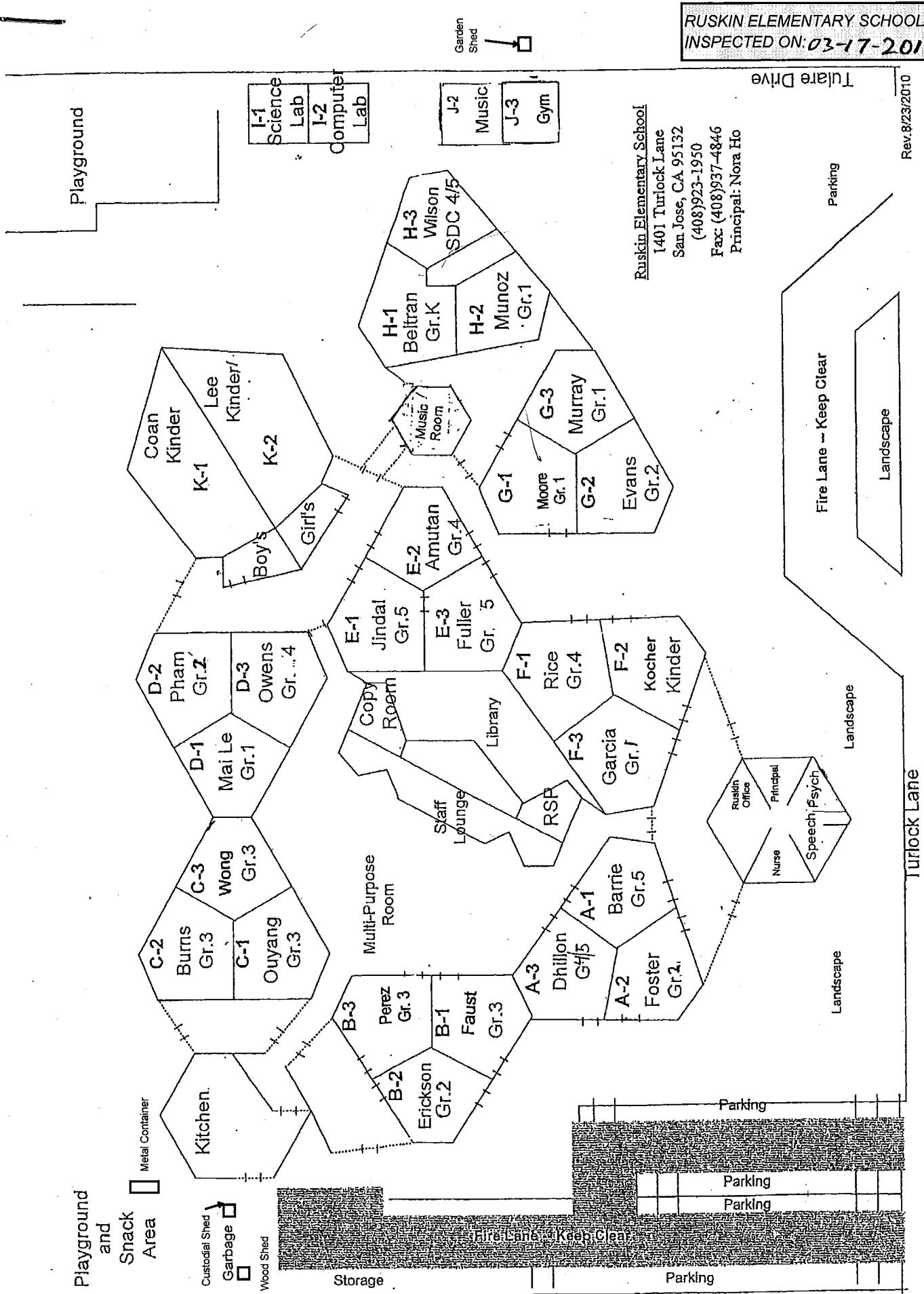

Ruskin Elementary School
 1401 Turlock Lane
 San Jose, CA 95132
 (408)923-1950
 Fax: (408)937-4846
 Principal: Nora Ho

RUSKIN ELEMENTARY SCHOOL INSPECTED ON: 9/18/15

Ruskin Elementary School
1401 Turlock Lane
San Jose, CA 95132
(408)923-1950
Fax: (408)937-4846
Principal: Parisa Nunez

Rev.8/2014

Playground

Playground
and
Snack
Area

Garbage

Storage

Fire Lane -- Keep Clear

Parking

Parking
Parking
Parking

Landscape

Landscape

Fire Lane -- Keep Clear

Landscape

Turlock Lane

Parking

I-1 Science Lab
I-2 Computer Lab

J-1 Music Rm
J-2 Jie-ye Gr 4
J-3 Gym

Garden Shed

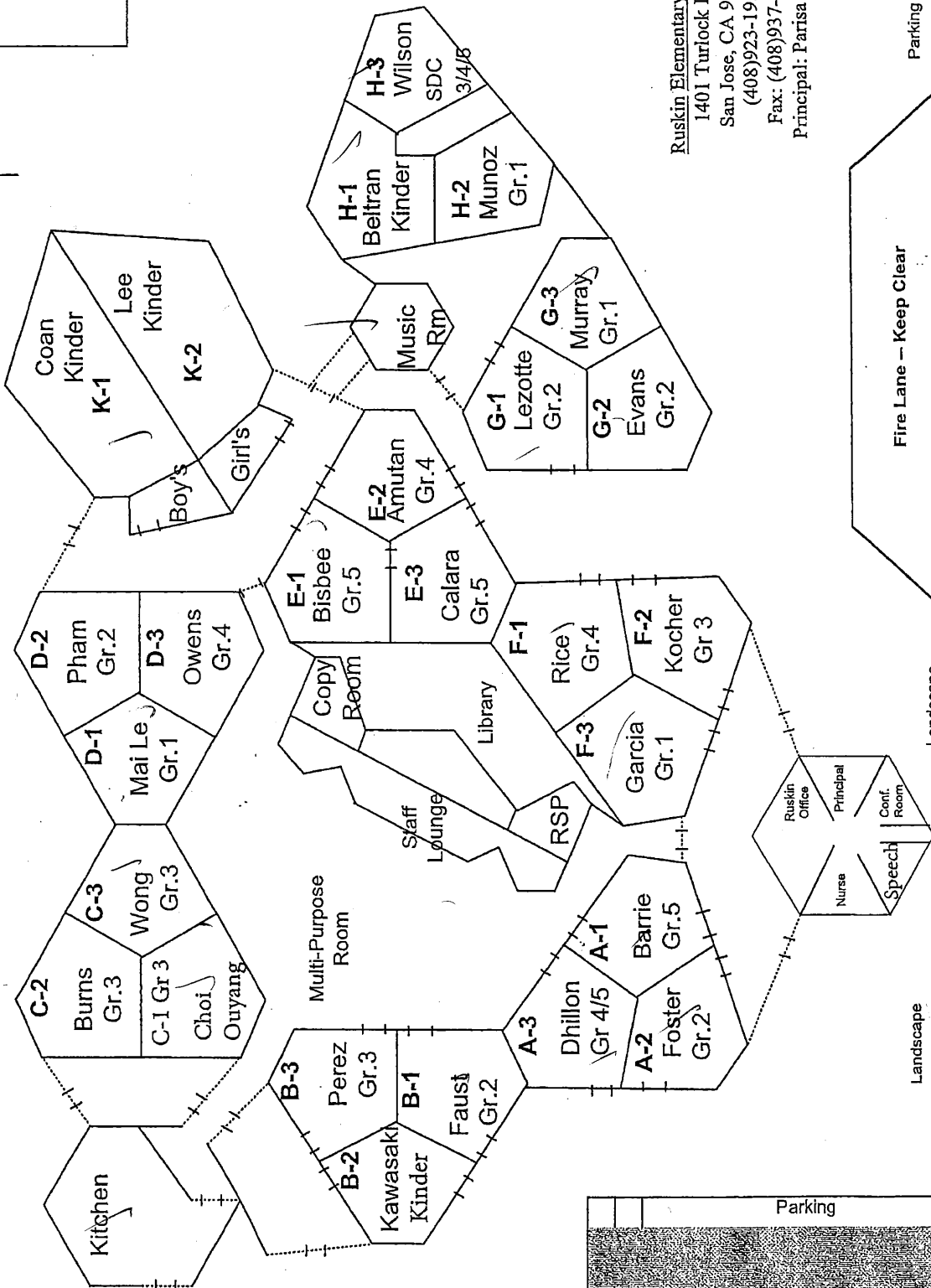

11

Playground

Playground and
Snack Area

Garbage

Storage

Fire Lane - Keep Clear

Parking

Parking

Parking

Parking

Fire Lane - Keep Clear

Landscape

Landscape

Landscape

Turlock Lane

Rev. 8/2014

I-1 Science Lab
I-2 Computer Lab

J-1 Music Rm
J-2 Jie-ye Gr 4
J-3 Gym

Garden Shed

RUSKIN ELEMENTARY SCHOOL
INSPECTED ON: 03-21-2016

Ruskin Elementary School
1401 Turlock Lane
San Jose, CA 95132
(408)923-1950
Fax: (408)937-4846
Principal: Parisa Nunez

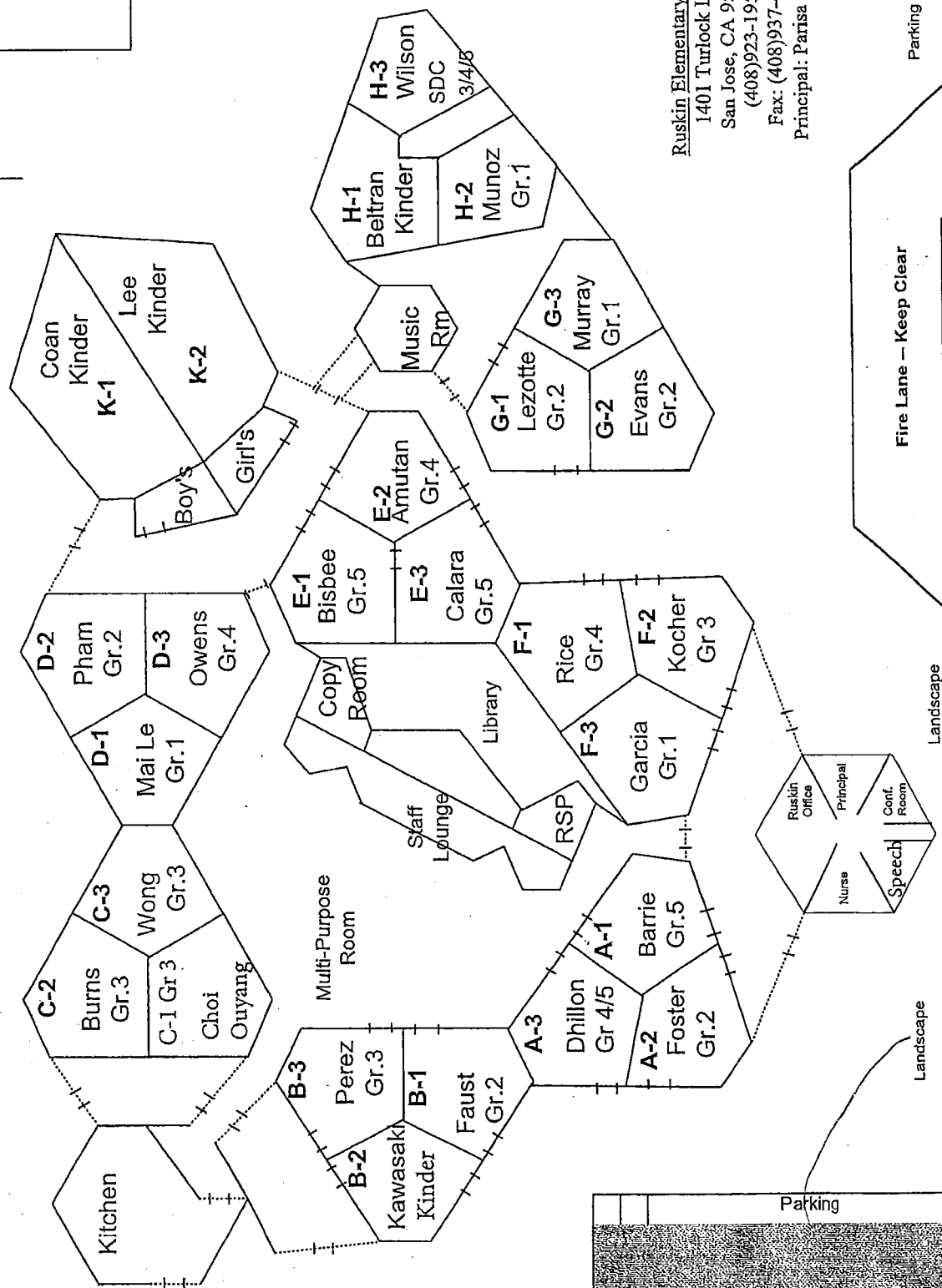

Playground
and
Snack
Area

Garbage

Storage

Fire Lane - Keep Clear

Parking

Parking
Parking
Parking

Landscape

Landscape

Fire Lane - Keep Clear

Landscape

Turlock Lane

Rev. 8/2014

Playground

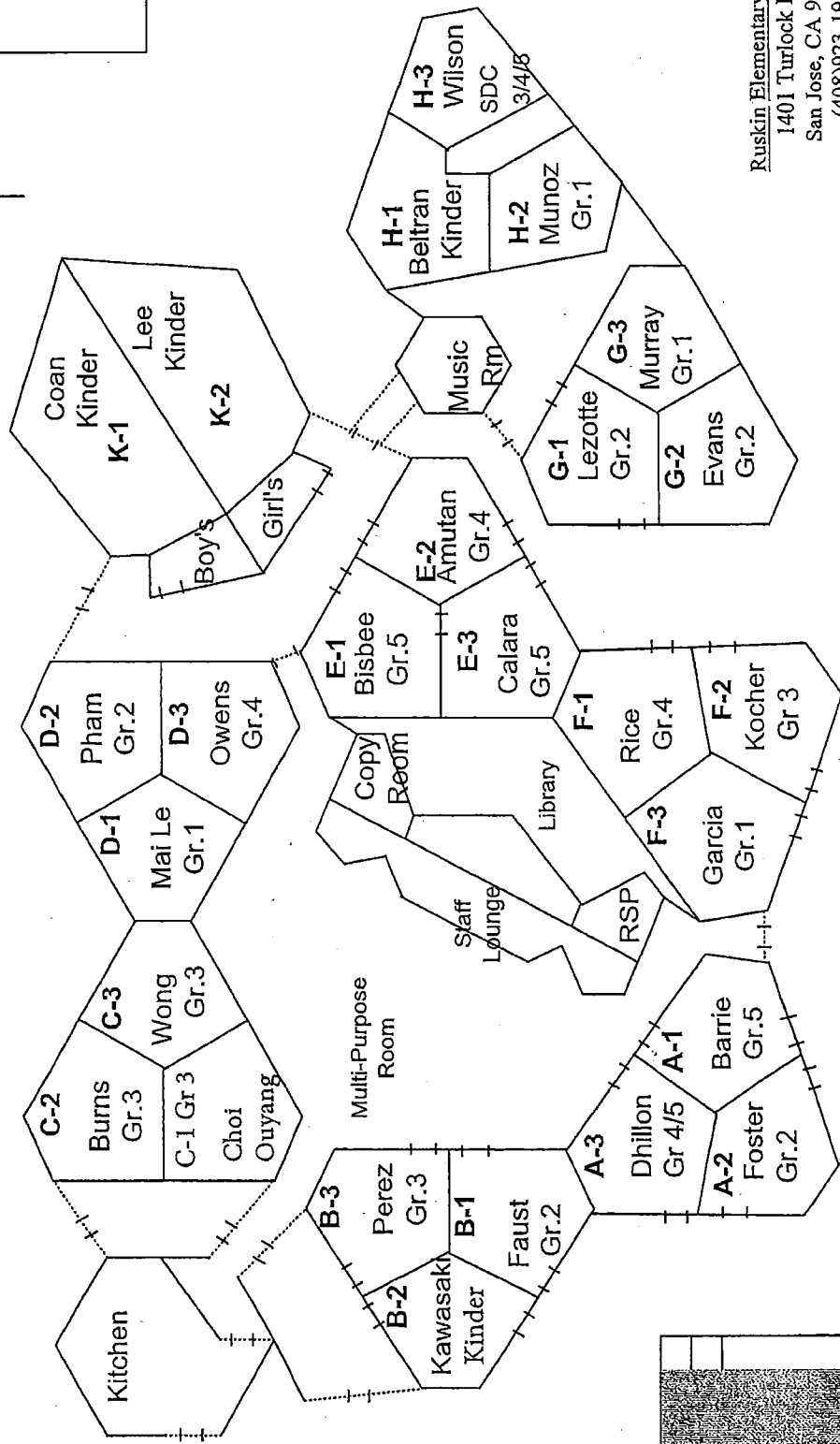

J-1	Science Lab
J-2	Computer Lab

J-1	Music Rm
J-2	Jie-ye Gr 4
J-3	Gym

Garden Shed

RUSKIN ELEMENTARY SCHOOL
INSPECTED ON: 9/13/16

Ruskin Elementary School
1401 Turlock Lane
San Jose, CA 95132
(408)923-1950
Fax: (408)937-4846
Principal: Patricia Nunez

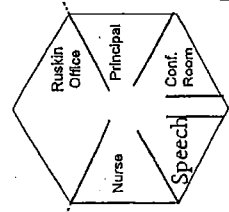

Playground
and
Snack
Area

Garbage

Storage

Fire Lane -- Keep Clear

Parking

Parking

Parking

Parking

Landscape

Landscape

Fire Lane -- Keep Clear

Landscape

Turlock Lane

Rev. 8/2014

Playground

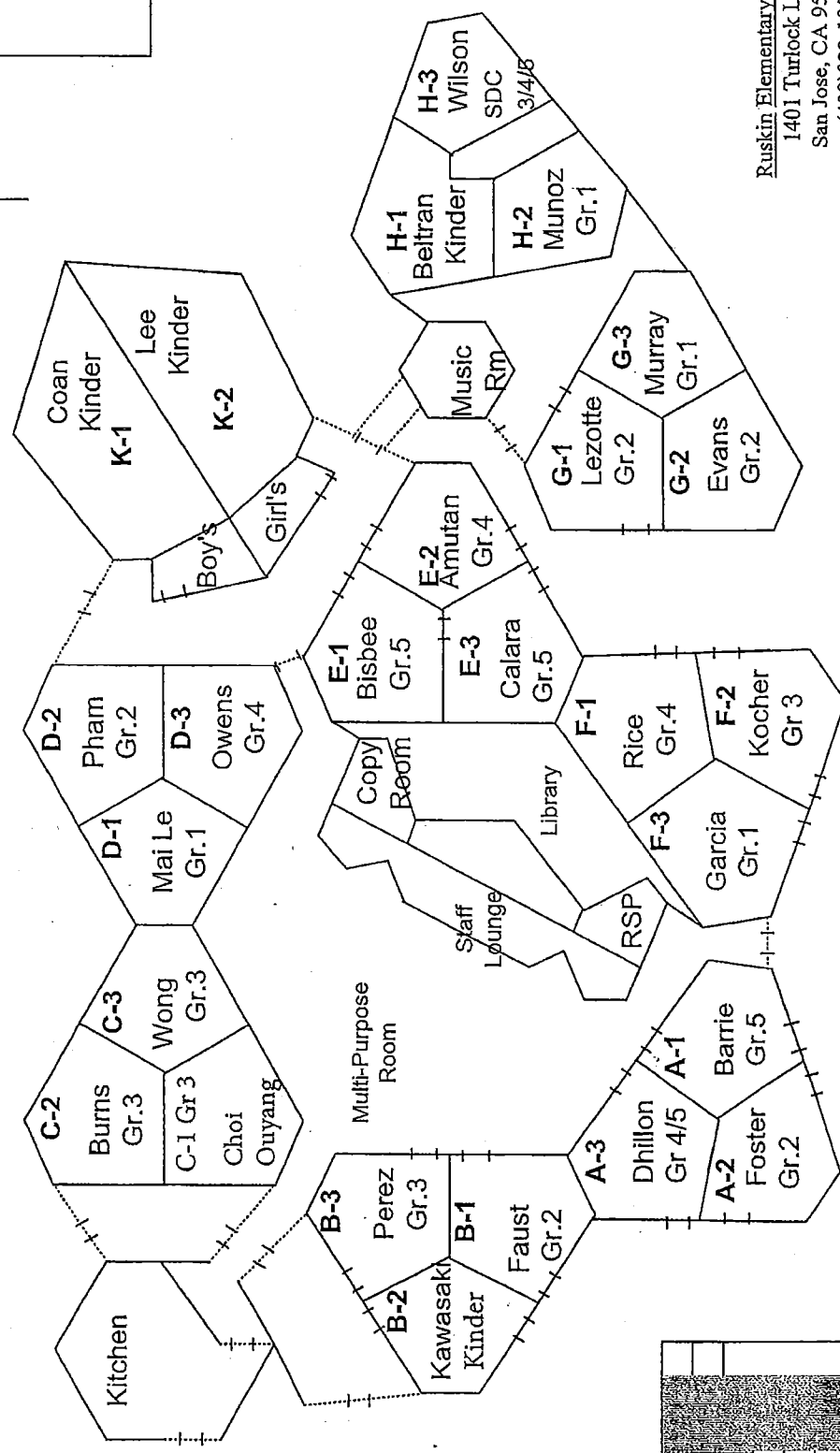

I-1	Science Lab
I-2	Computer Lab

J-1	Music Rm
J-2	Jie-ye Gr 4
J-3	Gym

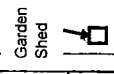

RUSKIN ELEMENTARY SCHOOL
INSPECTED ON: 3/29/17

Ruskin Elementary School
1401 Turlock Lane
San Jose, CA 95132
(408)923-1950
Fax: (408)937-4846
Principal: Parisa Nunez